The ANDOVER TOWNSMAN

Andover's Own Newspaper Since 1887

VOLUME 63, NUMBER ~~29~~ 30 | ANDOVER, MASSACHUSETTS, MAY 18, 1950 | PRICE, 5 CENTS

Here's the Littlest Listeners at their story hour at the library all wrapped up in Miss Lane's narrations. Among those in the group are the following: Sharon Butcher, Donna Butcher, Gayle Dutton, Arthur Johnson, Charles Gray, Paul Dantos, Marietta Amy, Cathy Harnedy, Amy Thompson, Beth Greenslade, Dale Barraclough, Arthur Fraser, Jack Leitch, Joyce Young, Gwen Young, Martha Darling, Peter Greenslade, Danny Kelly, George Wood, Bobby Trott, Toppi Lanni, Marshall Darling, Neddy Grew, Billy Turner, Beverly Turner, Margaret Brown, Judy Leavitt and Peter Chase Thompson. (Look Photo)

Veterans To Honor Departed Comrades

Veteran organizations of the town will honor their departed dead Memorial day with an appropriate program featured by a parade and exercises which will be somewhat briefer than those of past years.

All veteran organizations and their auxiliaries will be joined by a platoon from Ft. Devens, Gold Star Mothers and other civic bodies.

The parade will form at 8:30 a.m. on Park street with the head at Whittier street. The parade will start promptly at 8:45 o'clock and proceed along Whittier street to the Memorial auditorium where it will halt briefly while Andover post, 2128, Veterans of Foreign Wars, will have charge of a short service consisting of placing a wreath, sounding Taps and firing a volley.

The line of march will then be to Bartlett street, Punchard avenue and Main street to the Phillips academy Memorial tower by way of Salem street. The Disabled Veterans chapter will place a wreath there, sound Taps and its squad will fire a volley.

The parade will then proceed down Main street to School and Central streets to the Memorial Hall library where the main service will be held in charge of Andover post, 8, American Legion.

The parade will disband after this service. All organizations will then go to Spring Grove cemetery where services will be conducted at the American Legion lot and the Veterans of Foreign Wars lot.

The V. F. W. contingent will then proceed to the Old South church and Indian Ridge school for appropriate services. The D. A. V. will go to St. Augustine's

(Continued on Page 16)

GOP Women's Dollar Drive Progressing

The drive of the Republican women of Andover in their campaign for dollars has grown steadily since its start a few days ago. Enthusiastic precinct leaders report that they have succeeded in getting many workers to carry out the detailed work of the campaign.

It has been pointed out to these workers that the eyes of Massachusetts and in fact the nation are on this endeavor, for its success will probably set a pattern for Republican women everywhere.

A partial list of those working for this cause follows:

Precinct one: Leaders—Mrs. J. Everett Collins, Mrs. George Collins and Miss Mary Bailey. Workers — Mrs. Harry Sellars, Mrs. Philip Cole, Mrs. Winsor Dale, Miss Dickie Thiras, Miss Nickie Thiras, Mrs. Robert Hatch, Mrs. Harold Wennick, Mrs. Richard Douglas, Mrs. Robert Holland, Mrs. Thomas Chadwick, Mrs. Charles Gregory, Mrs. Frederick Butler, Miss Olive Butler, Mrs. Charles Bailey, Miss Caroline Riggs and Mrs. Oliver Houghton.

Precinct two: Leaders — Mrs. William Rich, Mrs. Frank Purdon, Mrs. Paul Weamer, Workers—Mrs. Alex Beedle, Mrs. Russell Penn, Mrs. William Perry, Miss Ruth Saunders, Mrs. Archibald Davidson, Mrs. Shirley Barnard, Mrs. Stanley Hitchings, Mrs. Lewis Wrigley, Mrs. Donald Amy, Miss Beverly Arthur, Mrs. John Meyermond, Mrs. Bernard Kellburray, Miss Marion Hill, and Miss Gladys Hill.

(Continued on Page Six)

Local Group Organizing For Visiting Nurse Assn.

Organization plans of the Visiting Nurse Assn. of Andover, Inc., are progressing rapidly under the direction of the expanding group of local residents who are preparing to take over the service which the Red Cross chapter will cease to sponsor and finance June 30.

The list of charter cooperators is increasing each day and interest in the plan is growing with the knowledge that the service will be continued in Andover under the supervision of a local organization.

The board of directors is being enlarged to include a representative body of local people. The executive committee and officers will be elected later and the corporation papers are expected to be signed at a meeting Monday night.

The generous support of all is requested. Solicitation of funds for annual expenses will start soon through letters to be placed in the mail soon.

Abbot Juniors To Sing Mikado

The junior class of Abbot academy will present The Mikado by Gilbert and Sullivan at 8 p.m. Saturday, May 20 in Davis hall. The presentation will be somewhat briefer than the original but the performance promises to afford a pleasant evening.

Directing the production are Mrs. Reynold A. Currier of Lexington assisted in the choral work by Miss Kate Friskin of Abbot.

The pupils of Miss Hale's speech class will give a recital at 8 p.m. Friday, May 19 in Davis hall. Both programs are open to the public free of charge.

The vesper service will be conducted Sunday by the Rev. Raymond Calkins, D.D., pastor emeritus of the First Church in Cambridge.

The success of the annual Abbot Birthday bazaar was the result of the combined support and effort of both community and campus. In the name of the entire school group Miss Marguerite Hearsey, principal, wishes to express immense gratitude to all who assisted in its success.

Has High Praise For Townsman

"Gus" Remington of the Aberdeen apartments in Shawsheen Village has just received a letter from a former Andover resident now living in Clearwater, Fla., which contains a spontaneous and highly complimentary reference to The Townsman.

Herbert L. Treeman, retired, lived here for two or three years until his departure for the Florida resort city last October, and keeps in touch with local activities through The Townsman which he receives regularly as the result of a Christmas gift from Mr. Remington.

Writing to "Gus" recently Mr. Treeman says; "Each time I see an issue of the Andover Townsman I think how fine a job is being done on that little local paper. Rarely, even in the good magazines, does one see better workmanship, materials (paper), illustration, format, and general composition. I would expect the paper to set a standard for other local papers throughout the state and all New England."

Vale Church To Observe Centennial

The Methodist church of Ballardvale will hold its centennial observance this coming weekend with a program in which Bishop John Wesley Lord will take part.

The three-day observance will open at 6:30 p.m. Friday with a banquet in the community room after which all will adjourn to the church where Bishop Lord will gave an address.

A field day will be held on the church ground Saturday afternoon, with a sport program. Men of the church will have charge of the booths.

Sunday's program includes a special service of worship at 9:45 a.m., a buffet supper at 5:30 p.m., and at 7 o'clock a service of special music. The combined choirs of the Ballardvale and South Tewksbury churches will sing at these services.

Dr. Allan Knight Chambers of Boston University will speak at the Sunday morning service, and in the evening the speaker will be Dr. Archiver J. Strait, superintendent of the Lynn district.

Arrangements for the celebration have been made by a committee headed by Mrs. John Wilson, chairman. Assisting hereare Mrs. E. W. Brown, treasurer; Mrs. Henry Meyers, secretary; Mr. and Mrs. Lewis Nason, Mr. and Mrs. Henry Meyers, Samuel Moody, George G. Brown, Calvin Seiferth, E. W. Brown, Mrs. James Nicoll and the Rev. Earl D. Haywood.

Turnabouts Hold First Point Races

The Turnabouts had their first point racing last Sunday at Wakefield in a 30-mile wind and proved themselves stiffer than the Townies or Indians that had topsail with a luffing mainsail to stay on their feet.

Amazing almost to the point of being miraculous is the little Sea Horse of Byron Smith of Johnson Acres, the Turnabout that points better than four points off the wind giving the appearance of marching right along into the eye of the wind. Though behind at the start of the long windward leg she was able in just two tacks to finish second of the six boats.

(Continued on Page 20)

TREES·SHRUBS·GARDEN·CROPS
SPRAY NOW FOR INSECT CONTROL
CALL US TODAY!
Amolio TREE SURGEONS
Tel. Manchester 300

AWARDED P. A. PRIZE

David E. Pingree of Cheever circle, a member of the senior class at Phillips Academy, was awarded the Dove prize of $10 which is given annually for excellence in Latin. He was also awarded the William N. Weir prize in New Testament Greek.

LOANS

$50 to $2,000

ANDOVER FINANCE CO.

License #98

2nd Floor — MUSGROVE BLDG.

ANDOVER SQUARE

TEL. ANDOVER 1998

Wheaton Club Elects Officers

Mrs. Cleveland Gilcreast of Andover presided at the annual meeting of the Merrimack Valley Wheaton club held May 12 at the home of Mrs. Frank B. Hosmer in Chelmsford. Reports on the work of the club during the year were read and it was voted to very substantially increase the gift from the club to the regional scholarship fund of the college.

The following officers were elected for the year 1950-1951: President, Mrs. Earl Ashworth of Haverhill; vice-president, Mrs. Samuel S. Greenstein of Lowell; secretary, Miss Dorothy Holden of Haverhill; and treasurer, Mrs. Arthur W. Howes of North Andover.

Andover members of the club attending the meeting were Miss Barbara Loomer, Mrs. Tyler Carlton, Miss Ruth Whitehill and Mrs. J. J. Tavern.

FRIDAY & SATURDAY ONLY

LAWRENCE DAYS

OUTSTANDING SALE

For The Greatest Values

COATS – SUITS – TOPPERS – DRESSES

AND CHILDREN'S TOGS SHOP

WEINER'S

WEINER CLOTHING CO. 265 ESSEX STREET LAWRENCE

Resident student club at Merrimack college gathered for a social session following a recent dinner meeting. Standing, left to right, John Cove, Hugh Brooks, Jerry Young, Maurice Mitchell, Charles Piscia, Joseph McCormick, John Hayes, Ray Koehne, John Ahearn, John Wynne, Joseph Edgitton, Eugene Sokolsky, Paul Hickey, James McGilvary, Paule Montague; seated, William Murphy, Joseph Reynolds, treasurer, the Rev. John Kelly, O.S.A., moderator; Bob Carlucci, president; the Rev. William J. Sullen, O.S.A., moderator of athletics; Peter Dunne, vice president, and Joseph McNamara, secretary. (Cole Photo)

WEST PARISH

Mrs. Sarah Lewis, Correspondent, Telephone 584-J

VEGETABLE GROWERS MEET

About 50 members of the Essex county Vegetable Growers' Assn. met May 10 at the farm of John Rasmussen on Lowell st. They toured the farm and had a demonstration of crop dusting. Dr. Ellsworth Wgeeler, extension entomologist of the University of Massachusetts, discussed the development and control of insects.

Grange News

Andover Grange 183 will hold its bi-monthly meeting at 8 p.m. Tuesday, May 23, in Grange hall. A memorial service will be held. The program for the evening is in charge of the home and community service committee with Miss Ebba Peterson chairman.

Church Notes

The Men's Brotherhood of the West church will meet at 8 p.m. Thursday, May 25 in the church vestry. Arthur McCabe, a former member of the U. S. secret service, will talk on his experiences. Arthur R. Lewis is chairman of the committee on arrangements. All men of the parish are invited to attend.

The flowers on the West church altar last Sunday morning were given by Mr. and Mrs. Herman Seinworth in loving mentory of Mrs. Seinworth's mother, Mrs. G. N. Johnson.

Personals

Brig. Martha Kruschwitz, S.A., who is now living in Ward Hill, enjoyed a weekend visit with Mrs. George Muller of High Plain rd.

Mr. and Mrs. Joseph Kennis of Lockport, N. Y., spent the weekend with Mr. and Mrs. Stephen Kennis of High Plain rd.

Mrs. Mary Krieger has returned to her home on High Plain rd., after a short visit in Syracuse, N. Y., where she was called by the death of a relative.

The Rev. and Mrs. John Gaskill of Lowell st. and Mrs. Emil DesRoches of Maple ave. have returned from the State congregational conference held at the Central church in Fall River this week.

Mr. and Mrs. Alvin Pariseau and family have moved into their newly built home on Chandler rd.

Mr. and Mrs. Albert Bourdelais and family are now occupying their new home on Chandler rd.

Mr. Edwin B. Hall of Haverhill and Mr. and Mrs. Teddy Jones and family of Waltham were Sunday guests of Mr. and Mrs. Lathrop Merrick of Shawsheen rd.

Mr. and Mrs. Harry Chadwick and daughter Nancy of Lowell st., attended the May day weekend festivities held at Mt. Holyoke college Saturday. Their daughter Ruth Ann, and Betty Jane O'Connor of Bartlett st., both took part in the May-pole dance.

Personals

Mrs. Louis Broughton and children of Lincoln st. are enjoying a stay with relatives at Ocean Park, Me.

Mr. and Mrs. Marvin Nigh of Cambridge, spent the weekend with Mr. and Mrs. John Duguid of Lowell st.

Mr. and Mrs. Carl Stevens of Virginia rd. spent the weekend with Mrs. Stevens' mother in Braintree, Vt.

Mr. and Mrs. Richard Himmer have purchased the house formerly owned by Atty. Fredric O'Brien on Virginia rd., and they are now making it their home.

HOME BAKED BEAN & HAM SUPPER — at the North Tewksbury Bapt. Church *Rt. 110 Saturday, May 18* 5:30 to 7 p.m.

Adults 95¢ Children 50¢

Costly Wait

A stranger arriving at the town hall of a small southern town found the townspeople participating in a gala celebration.

"What, may I ask, is the cause of all this excitement?" he inquired of one of the celebrants.

"We're celebrating the birthday of the oldest inhabitant," was the reply. "She's 101 today."

"Oh, yes," said the visitor. "I see her. May I ask who is that little man with the dreadfully sad countenance who is walking at her side?"

The other laughed.

"Oh," he replied, "that's the old lady's son-in-law. He's been keeping up the payments on her life insurance policy for the past 40 years!"

William "Bill" Barron, Jr.

OIL BURNER SALES AND SERVICES

Domestic Heating Systems

4 Virginia Rd. Tel. And. 1987

INSURANCE ★ REAL ESTATE

Eugene Bernardin, jr.

14 PARK ST. TEL. 2207

GOLFERS ATTENTION!

You can insure your golf equipment on a floater policy which is dirt cheap ($5.00) and yet gives all risk protection. Call me now for more information!

READY When Promised

We know of no way to "beat the clock" in the precision compounding of prescriptions. The process can never be hurried without the risk of sacrificing accuracy to speed. But this we *do* promise — your medicine will be ready *on time* and you will have the absolute assurance that it has been compounded with painstaking care — checked and re-checked for accuracy.

Hartigan Pharmacy

TEL. ANDOVER 1006

66 MAIN ST ANDOVER, MASS.

lontague; seated, Wil-
rnolds, treasurer, the
moderator; Bob Car-
y. William J. Sullen,
letics; Peter Dunne,
McNamara, secretary.
(Cole Photo)

Costly Wait

er arriving at the town
nall southern town found
eople participating in a
ation.
nay I ask, is the cause of
itement?" he inquired of
celebrants.
celebrating the birthday
est inhabitant," was the
's 101 today."
" said the visitor. "I see
ask who is that little man
eadfully sad countenance
king at her side?"
laughed.
replied, "that's the old
n-law. He's been keeping
ments on her life insur-
for the past 40 years!"

n "Bill" Barron, Jr.
OIL BURNER
ES AND SERVICES
tic Heating Systems
ia Rd. Tel. And. 1987

RS ATTENTION!
nsure your golf
on a floater
ich is dirt cheap
nd yet gives all
ection. Call me
ore information!
rdin, jr.
TEL. 2207

w of no way to "beat
ck" in the precision
nding of prescrip-
The process can never
ried without the risk
rificing accuracy to
But this we *do* promise
ur medicine will be
on time and you will
ne absolute assurance
has been compounded
painstaking care —
and re-checked for
y.
armacy
906
NDOVER, MASS.

Presentation of a certificate of merit by Andover post, 2128, Veterans of Foreign Wars, to Hector Keith for his meritorious service to the post. From left to right, William Hulse, commander; George Milne, junior vice commander; Thomas J. Eldred and Mr. Keith. (Look Photo)

Wedding . . .

CHRISTOPHER–EDMUNDS

At a nuptial mass at 10 o'clock Saturday, May 13, in St. Augustine's church, Miss Cecilia Edmunds, daughter of Mr. and Mrs. Arthur F. Edmunds of S. Main st., became the bride of Thomas P. Christopher, son of Mr. and Mrs. Thomas Christopher of 5 Platt st., Lawrence. The Rev. Matthew F. McDonald, O.S.A. was the celebrant.

Miss Mona A. Moore attended the bride as maid of honor and the bridesmaids were Sally Ann Kelley and Mrs. Robert Phinney.

William J. Christopher of Wilmington, Del., was the best man and the ushers were Arthur Edmunds, brother of the bride and Richard McKallagat.

A reception followed the ceremony at the Andover Country club. Upon their return from a wedding trip to Washington, D.C. and the south the couple will reside at 5 Platt st., Lawrence.

Merrimack College

The third annual Family day sponsored by Merrimack college will be held at 2:30 p.m. Sunday May 21, on the college grounds. Inaugurated by the Rev. James E. Hannan, O.S.A., college chaplain, the event has become a tradition at Merrimack.

Exercises of the day will include blessing of children, a talk by Father Hannan, and solemn benediction. An entertainment program will be provided for the children and refreshments will be served. All students, with their families and friends, are invited to attend.

The freshman class of Merrimack college will hold its traditional Freshman Hop at 8:30 p.m. Saturday, May 20, in the gymnasium. A popular name band will furnish music for dancing.

The dance will conclude the social season at the college and the committee hopes for a large attendance. Paul Lanni of Andover is a member of the ticket committee.

Paul John Keaney, son of Mr. and Mrs. Sylvester A. Keaney Jr., 4 Carisbrook st., a pupil of St. Augustine's school who has just won a four-year scholarship to Central Catholic high school. (Look Photo)

ON GIFT COMMITTEE

John F. Wait, son of Mr. and Mrs. Charles R. Wait of Ballardvale rd., who will graduate June 4 from Vermont academy, has been named a member of the senior gift committee, according to an announcement of commencement plans made by the headmaster of the academy.

WEDDINGS

Formal
Portraits —
Candid
Photos —

CHARLES
LAWRENCE
329 Essex Street
Next to Sutherland's
Tel. Law. 30013

CURRAN & JOYCE COMPANY

—MANUFACTURERS—

SODA WATERS
and GINGER ALES

MOTHERS' CLUB

The Andover Mothers' Club will hold a penny social at 7:30 tonight at the home of Mrs. Thomas Bradshaw, 21 Brechin terr. Refreshment committee is, Mrs. Asa Stocks, Mrs. Michael Bell, Mrs. Kenneth Dolan and Mrs. Thomas Bradshaw.

The second party will be held at 7:30 p.m. Thursday, May 25, at the home of Mrs. Robert Soutar, 174 No. Main st. Refreshment committee, Mrs. George F. Symonds, Mrs. Louise Simeone, Mrs. William Coupe and Mrs. Robert Soutar.

Girls' Friendly Society To Hold Guest Night

The Girls' Friendly Society of Christ church will conduct its annual guest night Monday, May 22, at the parish house. A large committee has been in charge of the affair which includes a catered dinner commencing at 6:30 p.m. followed by an entertainment consisting of a one-act musical comedy in which many of the members are participating.

MARRIAGE RETURN

The following marriage return has been filed at the office of Town Clerk George H. Winslow:

Cornelius A. O'Leary, 98 Elm st., Charlestown and Irene A. Kelley, Foster Pond, married May 13, at St. Augustine's church, by the Rev. M. F. McDonald, O.S.A.

A lifetime can be spent in crossing a street. Don't jaywalk, and even at intersections beware of turning cars.

• SUTHERLAND'S

NELLY DON
STARCHABLE SUNTANS

Pique pastel (above)—Wonderfully cut sun dress with simple tailored bolero. Dress has good wide shoulder straps, pretty scalloped neckline. Pre-shrunk waffle pique in yellow, pink, blue, honey beige, white. A figure flatterer! 12 to 40, **10.95**

Ice cream plaid—It's such a summer for plaids—and this fresh, small pattern is very wearable. Made by Nelly Don in a smart side-closing sun dress and briefest of boleros. Sanforized polished broadcloth in blue, brown, yellow, aqua. 10 to 20, **8.95**

FOR PHONE ORDERS
CALL AND. 300

Sutherland's

COTTON SHOP
SECOND FLOOR

Free Church
REV. LEVERING REYNOLDS, *Minister*

Friday at 7 p.m. Boy scouts.

Saturday: Food sale at the Lawrence Gas and Electric co. store, under the auspices of the December circle.

Sunday at 9:30 a.m. Church school. 11 a.m. Nursery class, 11 a.m. Morning Worship with sermon by the pastor. 6 p.m. Pilgrim Fellowship.

Tuesday at 6 p.m. Annual meeting of the Andover council of churches in the Baptist church. 7:30 p.m. Meeting of the Margaret Slattery class in the church parlor.

Wednesday at 7 p.m. Explorers.

Thursday at 3:40 p.m. Junior choir rehearsal. 7:30 p.m. Senior choir rehearsal.

Notes: The February circle will sponsor a food sale in the Lawrence Gas and Electric Co. store on May 27.

R.M.COLE
PAINT AND WALLPAPER CO. INC.
46 MAIN ST. ANDOVER TEL. 1156

DU PONT "DULUX"
Trim & Trellis
FINISHES

Here are trim colors such as you've dreamed of—colors that *stay* bright, and keep your home lovely for years. You can get them in Light, Dark and Jade Green, Bright Red, Blue, Quaker Brown, and Black.

★ Spread easily—cover solidly
★ Resist fading—retain gloss and color
★ Resist mildew and fungus

Save the surface and you save all!

DU PONT PAINTS

with

CANVAS AWNINGS

Right now is the time to choose your Canvas Awnings . . . custom made to fit your particular needs, in harmonizing colors to express your individual taste. For beauty, economy and permanent satisfaction there is no substitute for Canvas Awnings. Estimates gladly given without obligation. Call us now.

INTERSTATE CANVAS PRODUCTS
462 RIVERSIDE DRIVE
LAWRENCE, MASS.
TEL. 34252 ALL WORK GUARANTEED

Part of the head table at the dinner meeting of the Shawsheen PTA held recently at the school hall. From left to right, Walter Davis, Prof. John J. MacLaughlan, speaker; Mrs. Byron Weiner, Miss Anne M. Harnedy, Kenneth L. Sherman, superintendent of schools; Mrs. Sherman and Miss Florence McCarthy.
(Look Photo)

At The Churches

✚ ✚ ✚

Baptist Church
ROY E. NELSON, JR., *Minister*

Friday at 7:30 p.m. Annual church meeting. Reports and election of officers.

Saturday at 10 a.m.-2 p.m. Bakery sale in church vestry sponsored by the Men's club.

Sunday: "A Friendly Fellowship at the Meeting House in the Square." 9 a.m. Youth choir rehearsal. 9:30 a.m. Sunday school, all departments. Herbert H. Otis, superintendent. 10:30 a.m. Deacons meet in the study. 10:45 a.m. Morning service of worship. Guest preacher, the Rev. Elton E. Smith, a former pastor. Music by two choirs under the direction of Mrs. Linda S. Kocher. 6 p.m. Youth Fellowship members will leave church to attend service at First Baptist church, Nashua, N. H.

Tuesday at 6 p.m. Annual meeting Andover council of churches in the Baptist church. 7:30 p.m. Baptist church choir will be a part of Rainbow choir at Northern Baptist convention session, Mechanics Bldg., Boston.

Wednesday at 2:30 p.m. Colonist Pioneer Girls in the vestry. 2:30 p.m. Pilgrim Pioneer Girls in the vestry.

Thursday at 7:30 p.m. Adult choir rehearsal.

✚ ✚ ✚

Christ Church
REV. JOHN S. MOSES, *Rector*

Sunday at 8 a.m. Holy Communion. 9:30 a.m. Sunday school. 11 a.m. Morning prayer and sermon.

Monday at 6:30 Spring dinner and play of Girls' Friendly society.

Tuesday at 5 p.m. Choir rehearsal. 6:30 p.m. Andover Council of Churches (Baptist Church).

Thursday at 10 a.m. Holy Communion. 6:30 p.m. Choir rehearsal.

✚ ✚ ✚

Cochran Chapel
REV. A. GRAHAM BALDWIN, *Minister*

Sunday: Service of worship 11 a.m. The speaker will be the Rev. Sidney B. Lovett, of Yale university.

✚ ✚ ✚

Methodist Church
REV. EARL D. HAYWOOD, *Minister*

Friday at 6:30 p.m. Banquet in community room. 8 p.m. Evening service with Bishop John Wesley Lord speaking.

Saturday at 2 p.m. Field day.

Sunday at 9:45 a.m. Morning worship. Dr. Chalmers, professor at Boston University, guest speaker. 10:50 a.m. Sunday school. 5:30 p.m. Buffet supper on church lawn. 7 p.m. Church service with Dr. Archiver Strait, speaker.

PRESENTED TO CONFERENCE

The Rev. Paul E. Callahan of the Union Congregational church, Ballardvale, was presented formally to the 151st annual meeting of the Massachusetts Congregational conference for the first time at the fellowship dinner Monday night at Fall River.

Union Congregational Church
REV. PAUL E. CALLAHAN, *Minister*

Friday at 4 p.m. Junior choir practice in the parsonage. 7:30 p.m. Men's and Boys' club meeting in the vestry.

Sunday at 9:30 a.m. Sunday school. 11 a.m. Morning worship. Sermon on the third beatitude. 6:30 p.m. Pastor's study class for young people.

7 p.m. Pilgrim Fellowship meets in the vestry.

Wednesday at 7:30 p.m. Senior choir practice.

West Parish
REV. JOHN G. GASKILL, *Minister*

Sunday at 10:30 a.m. Family hour of worship. Children's church service. Classes for adults and teen-agers in the vestry. Assistants Hartwell Abbot and Beverly Hird. Ushers Neil Morgan and Frank White. 11 a.m. Morning service of worship. Music by West Parish all-girls' choir. Sermon by the pastor.

Monday at 7:30 p.m. At Trinitarian Congregational church in North Andover there will be a discussion on church material and curriculum.

Tuesday at 6 p.m. Andover Council of churches will hold annual meeting at Baptist church.

Wednesday at 3 p.m. Children's choir rehearsal. 7:30 p.m. All-girls' choir rehearsal.

Thursday at 8 p.m. West Parish brotherhood will meet in the vestry. Speaker, Arthur E. McCabe. Arthur Lewis, chairman

W. SHIRLEY BARNARD
Real Estate and Insurance
at
Main and Barnard Streets
Telephone 66

✚ ✚ ✚

St. Augustine's Church
REV. THOMAS P. FOGARTY, *Pastor*

Friday: 7:30 p.m., Novena devotions.

Saturday: 4 to 6 p.m., and 7:[illegible] to 9 p.m., Confessions.

Sunday, Masses: 6:30 a.m., 8:30 a.m., 9:45 a.m., and 11:[illegible] a.m.

Daily, Mass: 7:30 a. m.

✚ ✚ ✚

St. Joseph's Church
(Ballardvale)

Sunday: 9 a.m., Mass.

BAPTIST CHURCH NOTES

The Northern Baptist convention meets in Mechanics building, Boston, May 22 through May 26.

It is requested that anyone having coupons or labels for the Pioneer Girls to please bring them in no later than Sunday, May 21.

LOST

a case of "budget blues". Travel by Boston and Maine train and you too will save money. For business or pleasure travel, take advantage of special low round trip coach fares.

For Example: 1-Day Round Trip Fare Andover to Boston $1.25 Tax Incl.

BOSTON and MAINE RAILROAD "MINUTE MAN SERVICE"

Be sure to go to Boston's Big Jubilee!
TAKE IT EASY - TAKE THE TRAIN!

Something New For Andover

A Budget Plan for Residential Users

Why worry about Big Oil Bills in December, January, and February when under Our Method they are no larger than in October, or September.

OUR PLAN IS SIMPLE - IT COSTS YOU NOTHING
IT WORKS

We are distributors for ESSO and TEXACO FUEL OILS

ANDOVER COAL CO.
27 MAIN STREET TEL. 365

We're ready now to take your order for Quick Delivery

YES SIR . . . the finest Dodge models we've ever sold are on the way to our showroom right now. Factory production is in full swing. Now is the time to get an order in for your choice of model and color.

With the big Spring season here you want to enjoy your new Dodge now. You'll be surprised how easily and quickly you can own a new 1950 Bigger Value Dodge *if you act at once!* Don't wait, see us today!

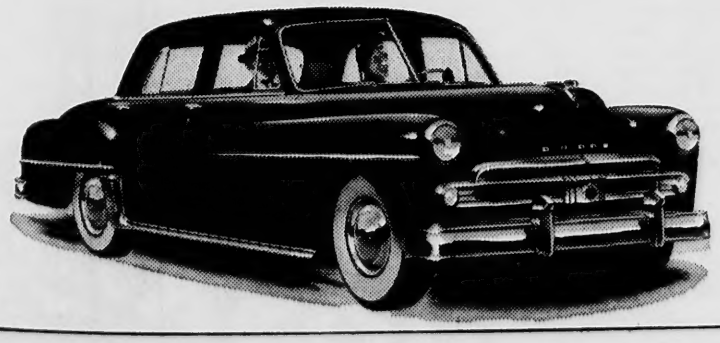

1950 DODGE

Just a few dollars more than the lowest-priced cars!

J. W. ROBINSON CO. · 43-49 Park Street
ANDOVER

Kitchen Komment

For a hamburger deluxe, use hot seasoned hamburger, lettuce, and chili sauce. Add a teaspoon of grated onion to each tablespoon of softened margarine to spread on the split hamburger buns.

Long spaghetti, cooked until tender and mixed with margarine and shredded chipped beef, makes a delightful nest for fresh garden peas. Serve this main dish hot with a tossed green salad and crusty water rolls with margarine.

CALL ME DARLING

and let me know what train you're taking. You'll travel in comfort . . . save money . . . and arrive as planned no matter what the weather. For economy's sake, take advantage of special low round trip coach fares.

BOSTON & MAINE RAILROAD MINUTE MAN SERVICE

For Example: 1-Day Round Trip Fare Andover to Boston, $1.25 Tax Incl.

Be sure to go to Boston's Big Jubilee! TAKE IT EASY - TAKE THE TRAIN!

Participating in the traditional 'junior prom' at Merrimack college during the junior week program at the school. Left to right, seated, Bea Sullivan, Marion Hickey, Joanne Moulthrop, Eleanor Moran, Evelyn Comeau and Barbara Brady; standing, William Hart, William Veale, Stephen Doherty, William O'Connell, Vic Maynard and James Millerick. (Look Photo)

P.A. Dramatic Club To Present Henry IV

Tickets are now on sale at the George Washington hall ticket office, Phillips academy, for the presentation of Shakespeare's Henry IV, part I, which is to be presented to the public by the Phillips academy dramatic club at 8:15 p.m. Friday, May 26.

Fred Weiker, of Durango, Mex., will appear as King Henry IV, Roland S. Homet, Jr., of Scarborough, N.Y. will play Prince Hal, and the role of Falstaff will be enacted by Richard Eder, of Port Washington, L.I., N.Y.

FUND TRUSTEES TO MEET

The board of trustees of the Andover Servicemen's fund will hold a quarterly meeting at 7:30 p.m. Wednesday, May 24 at the town house.

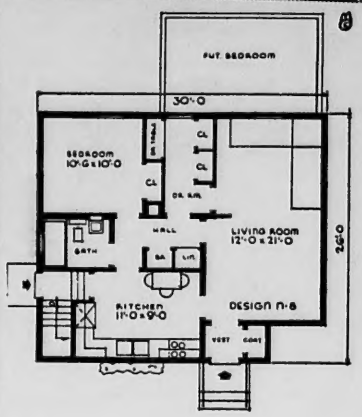

THE NORTON has a combination bedroom-living room which offer interesting possibilities. Built-in twin beds, in this room, are partitioned off by folding doors from the other half of the living room. By day, the beds serve as day beds, thus concealing the dual purpose of the room. However, when divided at night, the sections have access to the hall, without disturbing the other section. Wardrobes and a dressing table are located in the dressing room. The present dressing room will double as a passage to a bedroom in the attic when the latter is constructed at a later date.

The Norton's kitchen is equipped to serve the completed house. It has a large dining space. A grade door leads to The Norton's basement. There is a handy coat closet in the front vestibule and a broom and linen closet in the bathroom hall.

Plans of The Norton call for frame construction with a siding exterior and a roof covered with asphalt shingles.

The overall dimensions of The Norton are 30 feet by 26 feet with a floor area of 758 square feet. There is a volume of 14,402 cubic feet. For further information about The NORTON, write the Small House Planning Bureau, St. Cloud, Minn.

GOP WOMEN'S DOLLAR DRIVE PROGRESSING

(Continued from Page One)

Precinct three: Leader — Mrs. V. W. Odell. Workers—Mrs. T. E. Andrew, Jr .(capt.) Mrs. Arnold Marum (capt.), Mrs. Ellen S. Dunlop (capt.), Miss Irene Byrnes, Mrs. W. S. McCarthy, Mrs. John Calnan, Mrs. Frank Stevenson, Mrs. Gerard Pelletier, Mrs. Harold Hathaway, Mrs. Donald Dunn, Miss Virginia Kenney, Mrs. Pauline Kenney, Mrs. George Dufton, Mrs. William G. Thompson, Mrs. Robert E. Marland, Mrs. Walter C. Wilson, Jr., Mrs. Leslie S. Jolliffe, Mrs. Clarence S. Waugh, Miss Marguerite Galloway, Mrs. Marian Beach Galloway, Mrs. Arthur Steinert, Mrs. John A. Ebhardt, Mrs. Fred W. Ortstein, Mrs. Herbert L. Ortstein, Mrs. Fred K. Fowler, Miss Jean Mitchell, Mrs. Frank Galloway, Mrs. Lincoln Vaughan, Mrs. Al Caliri.

Precinct four: Leader — Mrs. Margaret J. Little. Workers—Mrs. Roger Lewis (capt.), Mrs. Ernest Fieldhouse, Mrs. Lester Dixon, Mrs. Sidney A. Batchelder, Mrs. Raymond Cooper, Mrs. Thomas Burns, Mrs. Norman Briggs, Mrs. Renwyck Henderson, Mrs. George Winslow, Mrs. John Gorrie (capt.), Mrs. Harold Lermond, Mrs. Harold Johnson, Mrs. Grenville L. Cutler (capt.), Mrs. John C. Gosda, Mrs. Rodney Ball, Mrs. Alex Ritchie, Jr., Mrs. Horace Thomas, Mrs. Edward Hogan, Miss May Noyes (capt.), and Mrs. Norman Morgan.

Precinct five: Leader — Mrs. Richard Simmers. Workers—Mrs. Robert D. Mayo, Mrs. Robert MacMakin, Miss Helen Davies.

Precinct six: Leaders — Mrs. Patricia Arnold, and Miss Emma Bullick. Workers — Mrs. Joseph Allen, Mrs. James Downs, Mrs. Everett Hull, Mrs. Henry Kelly, Mrs. John Kelly, Mrs. Alfred Kneath, Mrs. Adair Miller, Mrs. Charles Sparks, Mrs. David Thompson, Mrs. Emery Westcott, Miss Joan Sweeney (capt), Mrs. John S. Barss (capt.), Mrs. Roland H. Sherman, Miss Barbara Greenwood, Miss Ann S. Leslie, Mrs. Dorothy Warlick, Mrs. C. Carlton Kimball, Mrs. Edward Walen, Jr., Mrs. John M. Ervin, Jr., Mrs. Norman I. Bearse, Mrs. Franklin T. Bigelow, Mrs. Theodore Ward, Mrs. George K. Salborn, Mrs. Charles D. Thompson, Mrs. Frederick Stott, Mrs. George G. Brown, Miss Pat Walker, and Mrs. Guy B. Howe.

FIRST IN SALES!

FORD F-5

outsells every other truck in the 1½ ton field!

The first choice of smart truckers who use 1½ ton trucks is the Ford F-5. National registration figures prove this heavy duty truck has outsold every other make in its class—bar none—in the postwar period. Since the war it has outsold the next leading make by a ratio of 5 to 3. Cash in on the experience of men who know trucks. Switch to Ford and feel the difference—in your pocketbook.

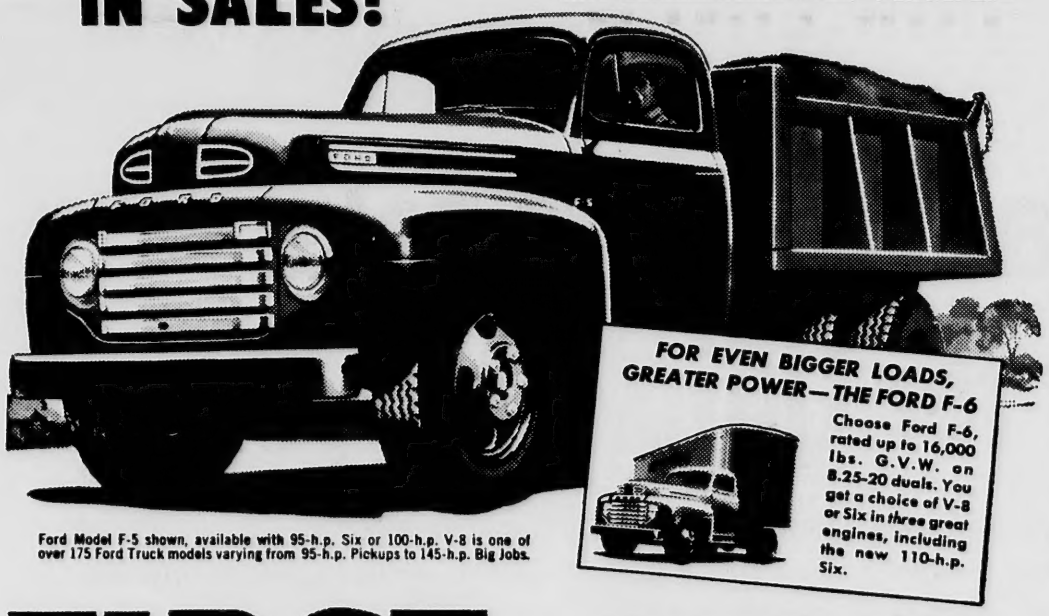

FOR EVEN BIGGER LOADS, GREATER POWER—THE FORD F-6

Choose Ford F-6, rated up to 16,000 lbs. G.V.W. on 8.25-20 duals. You get a choice of V-8 or Six in *three* great engines, including the new 110-h.p. Six.

Ford Model F-5 shown, available with 95-h.p. Six or 100-h.p. V-8 is one of over 175 Ford Truck models varying from 95-h.p. Pickups to 145-h.p. Big Jobs.

FIRST IN VALUE!

TEN WAYS BETTER

than the 4 other leading makes in the 1½ ton field!

Ford is first in sales because it is first in value. The F-5 offers these 10 advantages over the next four leading makes. **(1)** Up to 1,720 lbs. more payload capacity. **(2)** Up to 1,500 lbs. higher G.V.W. **(3)** Up to 310 lbs. less chassis dead weight. **(4)** Widest (3½-inch) rear brake shoe lining. **(5)** Highest compression ratio. **(6)** Only choice of V-8 or Six engines. **(7)** Oil Filter at no extra cost. **(8)** One quart oil bath air cleaner at no extra cost. **(9)** Biggest clutch lining area. **(10)** Only Ford has worm and dual row needle bearing roller steering.

In the 1½ ton field and in over 175 other models, Ford is America's No. 1 Truck Value. See your Ford Dealer today.

Ford Trucking Costs Less Because—

FORD TRUCKS LAST LONGER

Using latest registration data on 6,592,000 trucks, life insurance experts prove Ford Trucks last longer! F.C.A.

SHAWSHEEN MOTOR MART

47 HAVERHILL STREET, ANDOVER

An office is a place for work—
Yet work should be a pleasure.
Let us furnish it throughout—
Efficiency brings more leisure.

JOHN R. HOSKING Stationer

512 ESSEX ST. LAWRENCE TEL. LAW. 3276

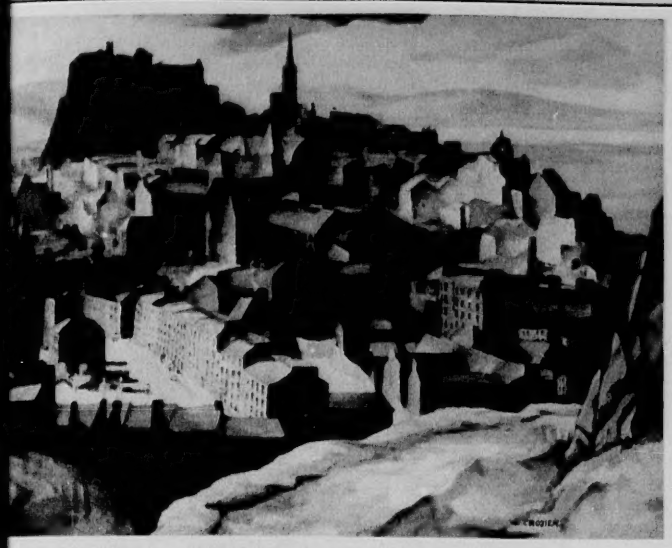

'Edinburgh' by William Crozier, is a rugged version of the artist's feeling for the fortress city. It is one of 57 paintings from Scotland on exhibit at the Addison Gallery. This week-end provides the last opportunity to see the exhibit which closes May 21. The gallery is open from 9 to 5 every week day and on Sunday 2:30 to 5 p.m.

SHAWSHEEN

Mrs. Helen Caswell, Correspondent, Telephone 62

WOMAN'S CLUB

Thirty-seven members of the Antique department of the Shawsheen Village Woman's club and their guests made a tour of the Towle silver factory last Friday, after traveling to Ndwburyport by automobile. At the conclusion of the very interesting and instructive tour they gathered at one of Newburyport's oldest houses, for a delicious luncheon. They also went through two other old houses one being the Tristram Coffin house, which are preserved by the historical society.

The final meeting of the Preservation of Antiques department will be a picnic at the summer house of Mrs. Jack Barry in Duxbury, Tuesday, June 13.

The meeting date of the Dramatic department has been changed from May 19 to May 26. At that time the group will meet at the home of Mrs. William Edwards, Salem st. and a penny auction will be the order of the day. Each member is requested to bring an article of bakery and a white elephant to be sold.

Parent Teacher Association

The Shawsheen PTA concluded its final meeting of the school year with a banquet and annual meeting at the school hall May 10. A catered dinner was served in the gym with sixth grade pupils as guests. Professor John McLaughlin, director of admissions and guidance at the Lowell Textile Institute, gave a short talk on guidance, the sixth grade sang several original songs, and class pictures were presented to sixth grade girls and boys by Kenneth Sherman, superintendent of schools and Miss Anne Harnedy, principal. The business meeting was conducted by Mrs. Byron Wiener, 1st vice-president in the absence of the president, Herbert Ortstein. A portable radio and recorder was presented to the school by the association.

An election of officers resulted in the following officers being elected for 1950-51; Walter Davis, president; Mrs. Allen Flye, 1st vice-president; Mrs. Robert Waters, 2nd vice-president; Mrs. T. Edwin Andrew, recording secretary; Wallace Fiedler, treasurer; and directors, Mrs. John Hewitt, Herbert Ortstein and Miss Eunice O'Donnell. At the conclusion of the business meeting, Mrs. J. Edmond Eliott of North Andover presented a puppet show. A record number of 180 members attended the dinner and the fifth grade room mothers, Mrs. Wilfred Dwyer, and Mrs. Rudolph Dietrich were in charge of decorations; the sixth grade room mothers, Mrs. Vernon Emerick and Mrs. Walter Davis were in charge of reservations and Mrs. Norman Miller made the corsages which were presented to the sixth grade pupils.

Camp Fire Girls

The camp fire girls met at the home of Mrs. Alan Dunlop, guardian, last Thursday for their regular weekly meeting. The girls received individual instruction and help in their work toward achieving their next rank. Plans were started for a council fire to be held in the near future.

with DREXEL FIXTURES by CRANE

CALL US FOR FREE ESTIMATE

Thinking about the bathroom for your new or remodeled home? Then focus your attention on this beautiful Crane Drexel Group.

You'll like the harmonizing panel design—the gleaming white, easy-to-clean surfaces—the styling that spells bathroom comfort, convenience—the *Temple* faucets of sparkling chromium with *Dial-ese* finger tip controls. Ask us about this beautiful bathroom group today.

BUCHAN and McNALLY

Plumbing and Heating

26 Park St. Tel. 121

REALTY TRANSFERS

George E. Fraser et ux to Orlando J. Campisi et ux, Riding Academy Avenue Ext, Riding academy and Magnolia avenues.

Irmgard E. Hird to Frank A. DeCoster et ux, Lincoln st.

Salvatore Catanzarok Gdn. to Antonio Catanzaro, Corbett rd.

Lillian H. Cussell to Walter G. Curran et ux, Corbett rd.

Edmund Crossley et ux to Henry S. Trail et ux. near Mill st.

Armed Forces Day Observance May 20

Comdr. Kenneth L. Sherman, U. S. naval rserve, commanding officer of the Lawrence naval reserve battalion will deliver a radio address, "Teamed for Defense" at 1:15 p.m. Saturday, May 20, the observance of Armed Forces day.

He will be introduced by Comdr. R. M. Lee, U. S. navy inspector-instructor of the naval reserve in Greater Lawrence and officer-in-charge of the Lawrence naval reserve training center. Both are Andover residents.

Other Armed Forces day activities include open house at the training center, U. S. army climatic research laboratory and the national guard armories in Lawrence and Methuen. Two mass formations of planes are scheduled to fly over this area between 10 a.m. and 11:30 a.m. May 20.

K. C. KILLORIN
REALTOR
77 Main St. Andover
Tel. 2272

CHERRY & WEBB'S
LAWRENCE

Let us make you a

NEW FUR LINED coat out of your OLD FUR COAT

for only $65 NO TAX

WE CANNOT GUARANTEE THIS PRICE LATER! 100% WOOL BROADCLOTHS! WOOL SUEDES! WOOL DOESKINS, WOOL NEEDLEPOINTS WITH "FORSTMANN'S" AND OTHER FAMOUS LABELS.

Other styles, extra lengths and extra sizes $69.90 to $95.00. Extra charge for let-out skins.

COME IN AND SEE THE COATS ALL MADE UP . . TRY THEM ON

Pick the style most becoming to YOU! You select your coat on the spot. We clean and repair your old fur, set our skilled furriers and tailors to work! Before you know it, behold, a miracle! Your old fur coat has become a fur lined coat in the advanced 1951 silhouette.

CALL ENTERPRISE 5313

Cherry & Webb's Fur Salon Second Floor

Flo: "I don't intend to be married until I'm 30."

Rea: "I don't intend to be 30 until I'm married."

FROZEN FOOD LOCKERS

Buy wholesale and fill your home freezer

N. E. MILK PRODUCERS ASS'N

TANTALLON RD. TEL. 709

NURSING SCHOOL GRADUATES

Among the graduates of the Lawrence General hospital school of nursing, held May 10, at the Trinity Congregational church in Lawrence were the following: Margaret Claire Bradley, of Stevens st., Arling M. Rollins of Lowell st., and Rose Marie Zetta of Blanchard st.

THROWN FROM HORSE

Thomas B. Mortimer of Holt rd., was injured last Sunday by being thrown from a horse which rolled over on him. Police reported that he was riding on Salem street when the accident happened. He was removed to the Lawrence General Hospital for treatment.

Cast of the play presented at the mother-daughter banquet of the A.P.C. sorority at the South church. Left to right; standing, Mrs. Charles McCullom, Mrs. Priscilla Watson, May Elander and Mrs. Gordon L. Colquhoun; seated, Carolyn Burtt, Helen Scobie and Mrs. Maroy Patrick. (Look Photo)

WIN a Set of New Seiberling Safety Tires for Your Car...

NO OBLIGATION! EASY TO WIN!

COME IN AND REGISTER TODAY!

COME IN AND SEE

The New 1950

SEIBERLING SAFETY TIRE

- New FLEX-ARC* Construction 45% Safer in blowout zone
- Exclusive, patented Heat Vents
- New Extra Cushion and Breaker
- Skid-Resisting Saw-Tooth Tread
- 100% New Rubber Tread, no reclaim

GREEN'S SERVICE

SUNOCO

205 MAIN ST. TEL. 8843

The Hoover Commission Found That-

The post office department could make greater use of mechanical equipment for handling mail and much of its equipment is obsolete. Average age of post office motor vehicles was 15½ years.

* * *

The federal government owned 848,567 typewriters yet had on its payroll only 235,000 persons who could operate a typewriter.

* * *

The army asked for money to buy 829,000 tropical uniforms at $129 apiece and for money to modernize 8000 tanks they did not have.

* * *

It took more than $10 worth of paper work to complete a government purchase order although half the 3 million items purchased yearly by civilian agencies are for less than $10.

* * *

The average time to process a death claim on a V.A. insurance policy was 80 days. Private companies pay from 71 to 82 percent of their death claims within 15 days.

* * *

Many government agencies competing with private business invested their idle government surplus funds in government securities; result - the government paid itself interest on its own money.

* * *

In a western state there is a highway bordered on one side by a national park operated under the dept. of the interior; across the road a forest under control of the department of agriculture. If a hunter shoots a mountain lion on the national park side of the road there is a fine of $5000 and a possibility of two years in jail; on the other side of the road the department of agriculture will pay $15 for each mountain lion you shoot!

* * *

It cost the taxpayer 2½ cents to print and deliver a penny postcard.

$ $ $

GARDEN BOOKS

Flower lovers, gardeners and even armchair horticulturalists will find hours of pleasant and instructive reading in the new garden books just added to the Memorial Hall library's already well-known garden collection. Any book may be reserved if it happens to be out when asked for.

"Save for your Independence" is a truism today just as it was 200 years ago. The Liberty Bell, which is the symbol of the 1950 U. S. Savings Bonds Drive May 15-July 4, symbolizes all of the characteristics which made this country strong. Of these essential virtues, thrift is one of the most outstanding. Your investment in Savings Bonds will mean future financial security as they return $4 for every $3 in ten years. Start "Your Own Financial Independence" today.

U. S. Treasury Department

THE MAN TO SEE . .

INSURANCE and REAL ESTATE

Ernest L. WILKINSON

311-312 Bay State Bld.
LAWRENCE
Tels.: Lawrence 4762
Andover 1653

Love at first wash!

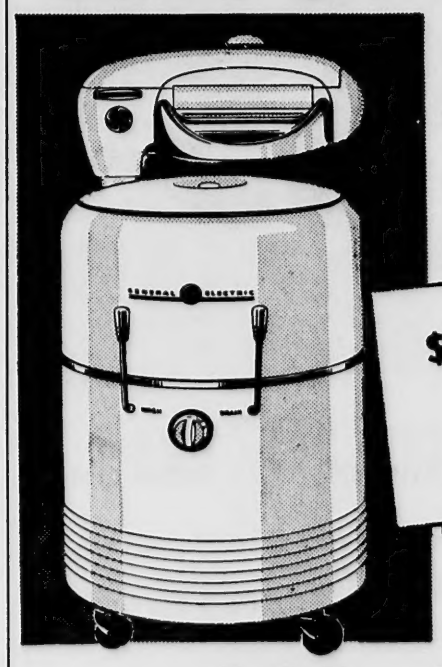

GE WASHER

GENERAL ELECTRIC WITH ADJUSTABLE TIMER

$139.95

TIME-PAY TERMS available

You get "quick-clean" washing with —

- G-E Activator* Action
- Adjustable Timer
- One-control Wringer

Plus G-E Permadrive mechanism that never needs oiling, quick-emptying pump, one-year warranty, and many other outstanding features.

COME IN FOR A DEMONSTRATION

W. R. HILL

*Reg. U. S. Pat. Off. 45 MAIN STREET TEL. 102

English — Antiques — Continental

The Curio Shoppe

92-A MAIN STREET ANDOVER TEL. 2210
(Next to the A & P)

Unusual and charming Gifts for the Bride.....

Oil Lamps and Vases Electrified • China Repair

Guests of the Shawsheen PTA at a recent ner meeting were these members of the sixth de class of the Shawsheen school who are out to graduate into the seventh grade at jun- high. Left to right, seated; Judy Goldman, rolyn Murphy, Gail Titcomb, Jane Marie Henrick, Rita Esile, Gale Marland, Carol Emmerick and Mary Anne Faggiano; standing, William Nightingale, Frank Quint, Richard Davis, Ward Hayward, Robert Winters, Robert Watters, Frank White and Robert Jordan.

(Look Photo)

PUNCHARD HIGH

By JANET THOMPSON

TUDENT COUNCIL ASSEMBLY

Members of student council pre- nted an assembly Thursday in hich Joe Ratyna gave a brief troduction concerning the pur- se of the council, and Jean Du- ont delivered a summary of its complishments. Folowing this, aeburn Hathaway and Richard ramley, principal authors of the uncil constitution and by-laws, ad these documents which were en ratified by the student body.

The council members are as fol- ws: Joseph Ratyna, senior class esident; Jean Dumont, senior cretary; Clifford Lawrence, jun- r class president; Janet Field- use, junior secretary; Raeburn thaway, sophomore president; rbara Hook, sophomore secre- ry; Nicolas Maucier, and Ray- ond Collins, football captains; harles Dwyer, basketball; Jack cCarthy, baseball; Bessie Chris- e, cheerleader captain; Barbara owler, band representative; anet Thompson, Richard Bram- y, Scott Gerrish, members at rge.

The faculty advisors are, Miss argaret Hawkesworth, extra rricular activities; Bernard ellmurray, academic; Kenneth cKinery, athletics.

ections

The student council is attempt- ng to revive student interest in ass elections by having the elec- ons this spring and giving more udents opportunity to run for ffice. This will also enable next ar's council to begin work im- ediately after classes resume in ptember.

Nominations were made by bal- ot in homerooms Monday and the op three for each office will run in the elections which will be held onday, May 22.

Those who have been nomin- ated for office are as follows:

Class of 1951, Charles Dwyer, lifford Lawrence, Arthur Moon- y, president; Scott Gerrish, Phyl- s Johnson, Donald Valz, vice esident; Connie Coleman, Janet eldhouse, Betty Sunderland, cretary; Charles McCullam, rances Ratyna, Thomas Wilkin- n, treasurer; Bessie Christie, tty Locke, Marion White, airman of social committee.

Class of 1952, Raeburn Hathaway, James Murray, president; Alan Parker, Eileen Skeirik, Alan Wilson, vice president; Barbara Hook, Karolyn Ecler, Janet Thompson, secretary; Murray Abbott, Richard Bramley, Robert Henry, treasurer; Betty Born, Barbara Folley, Joan Hewitt, chairman of social committee.

Final Exams

Much to the consternation of Punchard students, final exams are less than two weeks away. They will be given Wednesday, May 31, Thursday, June 1, and Friday, June 2.

Classes will end for the seniors (lucky persons) May 29 and their graduation will take place June 6.

School Committee Awards Contracts

At a special meeting of the school committee Monday night it was voted to award the contract for repairing the boiler house chimney to John J. Jennings Co. Inc. of Lawrence, on their low bid of $1580.

A communication was read from Miss Lilian Fox of the Punchard High school faculty inviting the board to attend the graduation exercises which will be held at the Memorial auditorium at 8 p.m. Tuesday, June 6.

Bids on fuel oil were received and it was voted to award the contract for No. 2 oil to the Korbey Heating & Ventilating Co., Inc., on the low bid of .0905 a gallon, and the contract for No. 5 oil to the Cross Coal Co. on the low bid of $2.74 a barrel.

The committee then went into executive session to interview a candidate for the office of headmaster of Punchard high school.

It was voted to hold a special meeting Tuesday, May 23, at which time the board will meet with the school building committee.

HEADS CAMPING CLUB

Philip K. Allen of Highland rd., has been elected president of the Quineboquin camping club by its board of directors at a meeting held recently. The clubhouse located on the upper Charles river is the only agency in New England which provides boys with canoe camping opportunities.

SERVICE CLUB

The Andover Service club will conclude its season's activities with a sports program beginning at 2 p.m. today, followed with a smorgasbord supper and short business meeting at the Log Cabin in the bird sanctuary.

Weiner's

FUR STORAGE SERVICE

IS "CUSTOM-TAILORED" TO YOUR NEEDS

If you want your coat completely remodeled ...or if you just plan to store your furs... you will find the quality of Weiner's services apparent down to the smallest detail. And, quite literally, every detail about your furs is important to us...the careful preliminary examinations...the scientific cleaning... the storing in temperature-controlled vaults ...the vaults themselves, conveniently located right on the premises. And always available to you are the skill and advice of trained Weiner artisans, experienced in the tradition of the Weiner standard of quality.

Bring your furs in to our store or call:

ENTERPRISE 5343 or LAWRENCE 25293

DOG RACING

TONITE!

WONDERLAND

REVERE

Why Rooms in Magazine Pictures Look So Attractive . . .

. . . simply because an Interior Decorator has applied his art and blended the furniture fabrics and paints to create a harmony that registers. Our services will save you money and give you this effect.

LORIS STEFANI Interior Decorators

244 SO. MAIN STREET

TEL. 1438-W

CHEVROLET

You get more for less when you CHOOSE A CHEVROLET Advance-Design TRUCK TO FIT YOUR HAULING JOB

Cost less to buy

Cost less to run

Cost less to keep

TRUCK SALES AND SERVICE DIVISION

SMITH MOTOR CO

Jackson & Swan Streets Lawrence Tel. Law. 4568

EDITORIAL THOUGHTS

CUT IN POSTAL SERVICE

Andover residents are beginning to feel the first effects of the the government's recent economy moves.

Mail deliveries to residential areas of the town have been cut from two to one a day following instructions received from the office of the postmaster general.

This readjustment of mail service means that under the one-trip delivery arrangement many persons will not receive mail at their homes until afternoon. The post office department realizes that all citizens would prefer to have mail deliveries in the morning but as Postmaster Stephen A. Boland points out, the necessity to prescribe but one delivery to all strictly residential areas makes it impossible.

The one-delivery system has been tried out in Shawsheen Village for two weeks and from reports received by postal authorities seems to be working well.

The new arrangement will mean the loss of four or five jobs at the post office. The routes so vacated will be absorbed by other carriers. As these economy moves are being carried out it will be interesting to note what adjustments are made at Washington.

* * *

WHITE CANE WEEK

The American public is subjected to many appeals for funds. Some of these are legitimate; others are open to serious question. The appeal made on behalf of the blind during White Cane week (May 15-21) is one which should not be ignored. Here is a minority group which asks only to be allowed to prove that it can become a productive factor in our social and econimic system.

The great curse of blindness is enforced idleness and the feeling of not 'belonging.' The money raised during White Cane week is not doled out as charity but is used to provide job training and to promote job opportunity.

* * *

The good things of life are not to be had singly, but come to us with a mixture. – Lamb

* * *

The ornament of a house is the friends who frequent it. – Emerson.

* * *

Let us be of good cheer, however, remembering that the misfortunes hardest to bear are those which never come. – Melville

OPEN DAILY
OSGOOD ST. TEL. 2129-W
CRAFT-WOOD PRODUCTS
CHAIRS - Available in sets....

Original, hand-painted THUMB CHAIRS	ea.	$20
Original, Windsor Bow Back	ea.	$25
Reproduction, Strip-down Windsors	ea.	$25
Reproduction Bar Chairs	ea.	$30
Hand-shaped Windsor Arm Chairs	ea.	$45

Whether it's dollars or doughnuts, you must have *volume* to spell success. Volume spreads overhead costs; permits better service at lower prices. In compounding prescriptions, for example, *volume* permits ample stocks of fresh, potent drugs; the continuous employment of skilled Registered Pharmacists. Always patronize this pharmacy of *Prescription Specialists.*

Our large prescription volume permits us to maintain the highest ethical standards, and to offer you the lowest consistent prices.

PRESCRIPTION SPECIALISTS

The Dalton Pharmacy

16 Main St. at Park St. Tel. 107

Down the Years with The Townsman

50 Years Ago – May 1950

The mercury ran up to 95 degrees in the shade Tuesday.

The long-expected hokey-pokey cart has arrived and has been put into service, taking the place of the wheelbarrow which has been effectively used by the street cleaner as a refuse collector.

The town clerk has entered 109 dog liscenses on the books as against 37 at the same time last year.

The senior class at Abbot academy gave a representation of Longfellow's dramatic poem 'Pandora.' Between the acts, the Glee club, led by Miss Bacon, entertained the audience with some charming songs.

The three-year-old son of Wilson Knipe was run over by a carriage driven by W. M. Wood's coachman near his home on No. Main st.

Alexander Brown of Essex st. recently exhibited an egg laid by a Leghorn hen, weighing just four ounces.

Flowers seeds will be given by the Village Improvement society to any who applies at the Guild house. These flower seeds are for use in window boxes and gardens and all who wish for them are welcome to them.

25 Years Ago – May 1925

Mrs. Clarence W. Marple of Everett is the guest of her sister, Mrs. B. Rank Hatch of Florence st.

Dr. Thomas J. Kyle of Elm st. recently returned from a week's stay at Atlantic City, N.J.

Mr. and Mrs. Jerome W. Cross with their son left for Washington, D.C. to attend the graduating exercises of the Chevy Chase school. Miss Eva Cross is a member of the graduating class.

The Memorial Hall library has received $20 from the Andover Mothers' club to be spent for children's books. This gift is greatly appreciated and a careful choice of books will be made. Each volume, when purchased, will be marked by a plate bearing the name of the club.

The Punchard class of '25 which so successfully presented 'The Private Tutor' two years ago and 'Come out of the Kitchen' last year scored another success when they staged their annual senior play, 'The New Poor' in the town hall.

Mrs. Kathleen Mears, for years a resident of this town, observed her 87th birthday. She was the recipient of many gifts. On Tuesday afternoon fifteen of her intimate friends and neighbors gave her a surprise in the form of a 'Covered Dish' party. The affair was in charge of Mrs. J. D. Wright who also presented Mrs. Mears with a gift from the friends present.

The second Tuesday of May was the ninetieth anniversary of the day when the Andover Savings bank first opened its doors to depositors who brought to the bank its first business to the amount of $850.

ESTABLISHED 1887
THE ANDOVER TOWNSMAN
PUBLISHED EVERY THURSDAY BY
THE CONSOLIDATED PRESS, INC.
58 MAIN STREET, ANDOVER, MASS.

ENTERED AS SECOND CLASS MATTER AT THE ANDOVER POST OFFICE
PRICE 5c PER COPY $2.50 PER YEAR

Publisher . . . . . Irving E. Rogers
Editor . . . . Frank J. A. Humphrey
Adv. Mgr. . . Raymond B. DeRuisseau
Ballardvale . . . . . Hazel Schofield
Shawsheen . . . . . Helen Caswell
West Parish . . . . . Sarah Lewis

VIEWS OF THE NEWS

BY LEONARD F. JAMES

Has Mr. Trygve Lie, secretary general of the United Nations, wasted his fare going to Moscow? He has gone presumably to ask Stalin to call off the cold war. The answer will doubtless be an enigmatic smile. Or more probably a chuckle up Stalin's own sleeve. For whatever Trygve Lie actually proposes to Stalin, he is in effect asking the cold war be called off. And that's one thing that Stalin certainly won't do.

The announced purpose of Lie's visit is to request Russia to stop blocking the activities of the United Nations. Moscow has for some time been refusing to participate in the United Nations while China is represented by Chiang's Nationalist government. Apart from the merits of the argument, the fact is that Russia has a case when it claims that Chaing holds nothing more than Formosa and is in no position to speak for all China. We do not like the Red government of China; we do not like Russian influence in China. But the fact remains that the Reds now run the country. And that unpleasant fact provides Russia with sufficient reason to argue that the Chinese delegation should be changed accordingly.

CALL OFF THE COLD WAR? HOW?

Out of Trygve Lie's visit to Moscow has grown the belief that he hopes to get Russia to call off the cold war. If such is not his purpose he should vigorously deny it. If such is his intention, he deserves criticism. Because millions of people are being deluded into thinking that the cold war can be turned off. Both Russia and the western nations are putting on their own brand of cold war and neither can turn it off. For a cold war is simply polite diplomacy backed up by power. Russia does not talk about an American plane flying over the Baltic. She shoots it down, with pronounced satisfaction. We do not get out of Berlin because Russia wants us to. Instead we make it perfectly clear that we intend to stay there, even at the risk of hostilities. The cold war, as Russia sees it, is risisistance and opposition to democracy everywhere. As we apply it, the cold war is resistance and opposition to the encroachments of world communism. The cold war is a means to an end, differently applied and with different objectives.

CAN FOREIGN POLICY STOP?

The secretary general of the U.N. ought by this time to be able to interpret history and modern events correctly, to recognize a plain fact when it is pushed at him. Certainly enough hard facts have come our way since 1945 that we have no excuse for pretending not to see them. Does Trygve Lie really believe that the cold war can be called off, that foreign policy can be stopped? Does he think that Russia will forego her hundred-year ambition to control the Dardanelles and the Balkans? Will Russia stop meddling in the Far East, in Germany, in any country where there is the slightest opportunity to spread communism?

WE HAVE OUR COLD WAR

Russia could agree tomorrow to cooperate in the U.N. But has she cooperated during the past five years? Has the U.N. scored any singal success in bringing Moscow and the West any closer?

Russia hasn't been deterred so far by the U.N. but by the balance of power. Or put simply, Russia has confined herself to 'peaceful' methods because she thinks the opposition would be too strong for a war. The cold war could be officially called off. Then where are we? We certainly wouldn't be any safer from Russian ambitions. We could be lulled into a sense of false security. For is our own way we are applying a form of cold war. We are supporting the Truman Doctrine of assistance to Greece and Turkey in order to keep Russia out. We have engineered the Atlantic Alliance as a united front against aggression on any one member. Say Russia did call off the cold war. Would we give up the Truman Doctrine and the Atlantic Alliance? On the contrary, we'd be smart to strengthen both. And there's a way to do so right now.

A UNITED FRONT AGAINST RUSSIA

Have the members of the Atlantic Alliance the real courage of their convictions. Do they really act together? For example, do any other nation but the United States protest when the Russians shot down an American plane? Did the United States protest when the Russians illegally seized Swedish fishing vessels? Does any nation protest about an issue that doesn't immediately concern it? Occasionally it must seem that democracy and peace survive only by the grace of God and not by man's efforts. The Atlantic Alliance members ought to act together whenever Russia violates what are accepted standards of peace-time behavior. That the world keeps quiet instead, must suggest to Russia that quite a few countries avert their gaze and pretend not to see agressive acts. She naturally concludes that some day no one will object if she commits an act of aggression on some little fellow.

(Continued on Page 11)

C. A. HILL
ELECTRICAL CONTRACTOR
Serving Andover Since 191[illegible]
13 Chestnut St. Tel. 107[illegible]

Part of the [illegible] and daughter

Engage[illegible]

Madison-Dow[illegible]
Atty. and M[illegible] of 8 Beacon [illegible] announce the [illegible] daughter Con[illegible] Charles Madi[illegible] Both are stud[illegible] burg State Te[illegible] definite date [illegible] wedding.

Owen-Rollins
Mr. and Mr[illegible] of Lowell st., [illegible] gagement of t[illegible] thy I. Rollins [illegible] son of Mr. a[illegible] Owen of Denv[illegible]

Miss Rollins [illegible] Punchard and [illegible] telephone ope[illegible] sales manage[illegible] Motors compa[illegible] is an army ai[illegible]

Views [illegible] The N[illegible]

(Continued [illegible]
low. And an[illegible] Like Munich, [illegible] slovakia just [illegible] war.

Of course, M[illegible] do this, becau[illegible] would be an o[illegible] the U.N. And [illegible] much attention [illegible] need is to hav[illegible] the Atlantic A[illegible] dividually an[illegible] every occasion [illegible] quit fooling o[illegible] will never cal[illegible] Consequently, [illegible] Russia will ne[illegible] hopes of achie[illegible] will be constar[illegible] a weak spot, [illegible] take advantage [illegible] as quick to se[illegible] The moment we [illegible] We have no alt[illegible] red front. We n[illegible] taking formula [illegible] Call off the c[illegible] but a formula [illegible] change the la[illegible] still the same.

Part of the large gathering that attended the annual mother and daughter night sponsored by the A P C sorority at the South church last Thursday night.

(Look Photo)

Engagements

Madison-Dow

Atty. and Mrs. Halbert W. Dow of 8 Beacon st., West Andover announce the engagement of their daughter Constance M. Dow, to Charles Madison of Fitchburg. Both are students at the Fitchburg State Teachers' college. No definite date has been set for the wedding.

Owen-Rollins

Mr. and Mrs. Philip E. Rollins of Lowell st., announce the engagement of their daughter Dorothy I. Rollins to Lloyd W. Owen, son of Mr. and Mrs. Austin J. Owen of Denver, Colo.

Miss Rollins is a graduate of Punchard and is employed as a telephone operator. Mr. Owen is sales manager of the Seavers Motors company in Bradford, and is an army air force veteran.

Views of The News

(Continued from Page 10)

low. And another, then another. Like Munich, Austria, Czechoslovakia just before the last war.

Of course, Mr. Lie cannot really do this, because any such protest would be an official utterance of the U.N. And Russia doesn't pay much attention to that. What we need is to have every member of the Atlantic Alliance protest individually and collectively, on every occasion. For we'd better quit fooling ourselves. Russia will never call off the cold war. Consequently, neither can we. Russia will never relinquish her hopes of achieving her ends. She will be constantly probing to find a weak spot, recognize it, and take advantage of it. We must be as quick to see it and remedy it. The moment we relax we are gone. We have no alternative but a united front. We must beware of mistaking formulas for solutions. 'Call off the cold war' is nothing but a formula. Should Russia change the label, the poison is still the same.

LETITIA NOSS

Miss Letitia Noss, daughter of the Rev. and Mrs. Frederick B. Noss of 62 Elm st., is a candidate for a degree from Mount Holyoke college at the 113th commencement to be held June 12.

Miss Noss, a philosophy major, graduated from Punchard high school and in 1946 was awarded the Boston Mount Holyoke scholarship.

Miss Joan Fitzgerald, daughter of Mr. and Mrs. John G. Fitzgerald of Russell st., North Andover, is a candidate for the master of arts degree at Mount Holyoke. She received her bachelor's degree from the University of Rochester and was awarded the Skinner fellowship for graduate work for the year 1949-1950.

WEDDING INTENTIONS

The following wedding intentions have been filed at the office of Town Clerk George H. Winslow:

John W. MacKenzie, Plymouth, Me. and Alice J. Blanchette, 40 Beacon st.

Edward T. Sullivan, Jr. 32 Clarendon st., North Andover and Catherine T. Darby, 19 Washington ave.

Francis T. Watson, 248 Broadway, Lawrence and M. Pauline S. McFarland, 27 Marland st.

Norman B. Richardson of 18 Walnut ave. is a patient at the Lawrence General hospital.

Personals...

Mrs. Lamont, formerly of 20 High st., has recently moved to No. Main st.

Friends of Mrs. Donald Laurie of 59 Whittier st. will be pleased to learn that she is convalescing at her home following a recent operation performed at the Lawrence General hospital.

Mrs. Wilbert E. Welch, formerly of 130 Elm st., has been a guest for several days at the home of her sister, Mrs. Levering Reynolds, Jr., 61 Shawsheen rd.

Mrs. David Reynolds, of 123 Summer st., has returned to her home following a recent illness at the Lawrence General hospital.

Mr. and Mrs. Richard Gonya and family of So. Berwick, Me., visited on Mothers' day at the home of Mr. and Mrs. Floyd Napier, Elm st.

The Rev. Levering Reynolds, Jr., the Rev. and Mrs. John G. Gaskill of Andover, and Mrs. James F. Schofield of Ballardvale were among those attending the three day state convention of the Mass. Congregational Christian conference in Fall River.

Mrs. Frank A. Buttrick, formerly of 20 High st., is temporarily residing at the home of her daughter, Mrs. Ronald Livesey, 10 Elm st., No. Andover.

On Monday, May 22, in New England Mutual hall, Ralph Davis of 104 Milk st., North Andover, will receive his diploma in piano at graduation exercises of the Phil Saltman school of modern music.

Mr. and Mrs. James W. Deyermond and son Jackie of Lupine rd., are enjoying a two-weeks' trip during which they will visit relatives in Indiana and North Carolina.

Miss Harriet Carter of Bartlett st. has been entertaining Miss Harriet Brown of Putnam, Conn., for a week.

Miss Lilian Fox of the Punchard high school faculty spent last weekend in Wolfeboro, N. H.

Miss Ann Elizabeth Coon of New York spent last weekend in Andover visiting her parents, Mr. and Mrs. Raymond Coon of Summer st.

Mr. and Mrs. Harold Batcheller have moved from 128 Main st. to Lincoln st.

Mrs. Philip French of Main st. has returned from a month's visit with her son, Richard French in Waterville, Me.

Mr. and Mrs. Arthur Hudon of Hyannis spent Sunday with Mrs. Hudon's mother, Mrs. Frank Morse of Whittier st.

Miss Alice Moore of Elm st. is visiting friends in Hartford, Conn.

Mrs. Ethel Hemsworth has returned to her home at 5 Shepley st. from the Lewrence General hospital where she has been a patient for several days.

Births...

Robb—A son, Bruce, May 9 at the Lawrence General hospital to Mr. and Mrs. Gordon Robb (Elizabeth Tinsch) of 38 Burnham rd.

Loosigian—A son, May 10 at the Lawrence General hospital to Mr. and Mrs. Suren Loosigian (Eva Nakashian) of 2 Blanchard st.

Brown—A daughter, May 11 at the Lawrence General hospital to Dr. and Mrs. John Brown (Mary Elliott) of 138 Main st.

Keating—A daughter, May 15, at the Clover Hill hospital to Mr. and Mrs. Raymond Keating (Alice Williams) of Andover st., Ballardvale.

Officer Training Candidate

The bureau of naval personnel has named Robert Charles Todd, Jr. of Bishop hall, Phillips academy, a candidate for the naval reserve officer training corps.

LETTERING - CARVING and CLEANING of MONUMENTS IN THE CEMETERY
S. LAMB
124 Main Street, Andover
Tel. 1240-J

Women—make the most of your opportunity. Save money—give your family better cooking and a greater variety of food by reading the Household Pages in The Boston Globe every day in the year.

Baseball—For up-to-date news and excellent accounts of all the games, read The Boston Globe. Daily, Sunday, make The Globe your Boston newspaper.

Men, women, children all enjoy The Boston Globe. Something for every member of your family in The Globe every day—make The Globe your Boston newspaper.

MEAGHER MEMORIALS
An old reliable firm that has since 1890 – for 60 years – maintained a reputation for building
EXCELLENT MEMORIALS
LARGE STOCK READY FOR MEMORIAL DAY

22 CENTRAL ST. PEABODY, MASS. Tels. Peabody 565-868-344
Inscription Service in Cemetery Open Sunday for Inspection

M. A. BURKE
MEMORIAL FUNERAL HOME
GARRETT J. BURKE
Registered Funeral Director and Embalmer
390 NO. MAIN ST. TEL. AND. 2

EDITORIAL THOUGHTS

CUT IN POSTAL SERVICE

Andover residents are beginning to feel the first effects of the the government's recent economy moves.

Mail deliveries to residential areas of the town have been cut from two to one a day following instructions received from the office of the postmaster general.

This readjustment of mail service means that under the one-trip delivery arrangement many persons will not receive mail at their homes until afternoon. The post office department realizes that all citizens would prefer to have mail deliveries in the morning but as Postmaster Stephen A. Boland points out, the necessity to prescribe but one delivery to all strictly residential areas makes it impossible.

The one-delivery system has been tried out in Shawsheen Village for two weeks and from reports received by postal authorities seems to be working well.

The new arrangement will mean the loss of four or five jobs at the post office. The routes so vacated will be absorbed by other carriers. As these economy moves are being carried out it will be interesting to note what adjustments are made at Washington.

* * *

WHITE CANE WEEK

The American public is subjected to many appeals for funds. Some of these are legitimate; others are open to serious question. The appeal made on behalf of the blind during White Cane week (May 15-21) is one which should not be ignored. Here is a minority group which asks only to be allowed to prove that it can become a productive factor in our social and econimic system.

The great curse of blindness is enforced idleness and the feeling of not 'belonging.' The money raised during White Cane week is not doled out as charity but is used to provide job training and to promote job opportunity.

* * *

The good things of life are not to be had singly, but come to us with a mixture. – Lamb

* * *

The ornament of a house is the friends who frequent it. – Emerson.

* * *

Let us be of good cheer, however, remembering that the misfortunes hardest to bear are those which never come. – Melville

OPEN DAILY
OSGOOD ST. TEL. 2129-W
CRAFT-WOOD PRODUCTS
CHAIRS - Available in sets....

Original, hand-painted THUMB CHAIRS	ea.	$20
Original, Windsor Bow Back	ea.	$25
Reproduction, Strip-down Windsors	ea.	$25
Reproduction Bar Chairs	ea.	$30
Hand-shaped Windsor Arm Chairs	ea.	$45

Whether it's dollars or doughnuts, you must have *volume* to spell success. Volume spreads overhead costs; permits better service at lower prices. In compounding prescriptions, for example, *volume* permits ample stocks of fresh, potent drugs; the continuous employment of skilled Registered Pharmacists. Always patronize this pharmacy of *Prescription Specialists.*

Our large prescription volume permits us to maintain the highest ethical standards, and to offer you the lowest consistent prices.

PRESCRIPTION SPECIALISTS

The Dalton Pharmacy

16 Main St. at Park St. Tel. 107

Down the Years with The Townsman

50 Years Ago – May 1950

The mercury ran up to 95 degrees in the shade Tuesday.

The long-expected hokey-pokey cart has arrived and has been put into service, taking the place of the wheelbarrow which has been effectively used by the street cleaner as a refuse collector.

The town clerk has entered 109 dog liscenses on the books as against 37 at the same time last year.

The senior class at Abbot academy gave a representation of Longfellow's dramatic poem 'Pandora.' Between the acts, the Glee club, led by Miss Bacon, entertained the audience with some charming songs.

The three-year-old son of Wilson Knipe was run over by a carriage driven by W. M. Wood's coachman near his home on No. Main st.

Alexander Brown of Essex st. recently exhibited an egg laid by a Leghorn hen, weighing just four ounces.

Flowers seeds will be given by the Village Improvement society to any who applies at the Guild house. These flower seeds are for use in window boxes and gardens and all who wish for them are welcome to them.

25 Years Ago – May 1925

Mrs. Clarence W. Marple of Everett is the guest of her sister, Mrs. B. Rank Hatch of Florence st.

Dr. Thomas J. Kyle of Elm st. recently returned from a week's stay at Atlantic City, N.J.

Mr. and Mrs. Jerome W. Cross with their son left for Washington, D.C. to attend the graduating exercises of the Chevy Chase school. Miss Eva Cross is a member of the graduating class.

The Memorial Hall library has received $20 from the Andover Mothers' club to be spent for children's books. This gift is greatly appreciated and a careful choice of books will be made. Each volume, when purchased, will be marked by a plate bearing the name of the club.

The Punchard class of '25 which so successfully presented 'The Private Tutor' two years ago and 'Come out of the Kitchen' last year scored another success when they staged their annual senior play, 'The New Poor' in the town hall.

Mrs. Kathleen Mears, for years a resident of this town, observed her 87th birthday. She was the recipient of many gifts. On Tuesday afternoon fifteen of her intimate friends and neighbors gave her a surprise in the form of a 'Covered Dish' party. The affair was in charge of Mrs. J. D. Wright who also presented Mrs. Mears with a gift from the friends present.

The second Tuesday of May was the ninetieth anniversary of the day when the Andover Savings bank first opened its doors to depositors who brought to the bank its first business to the amount of $850.

ESTABLISHED 1857
THE ANDOVER TOWNSMAN
PUBLISHED EVERY THURSDAY BY
THE CONSOLIDATED PRESS, INC.
58 MAIN STREET, ANDOVER, MASS.

ENTERED AS SECOND CLASS MATTER AT
THE ANDOVER POST OFFICE
PRICE 5c PER COPY $2.50 PER YEAR

Publisher . . . . . Irving E. Rogers
Editor . . . . Frank J. A. Humphrey
Adv. Mgr. . . Raymond B. DeRuisseau
Ballardvale . . . . . Hazel Schofield
Shawsheen . . . . . Helen Caswell
West Parish . . . . . Sarah Lewis

VIEWS OF THE NEWS

BY LEONARD F. JAMES

Has Mr. Trygve Lie, secretary general of the United Nations, wasted his fare going to Moscow? He has gone presumably to ask Stalin to call off the cold war. The answer will doubtless be an enigmatic smile. Or more probably a chuckle up Stalin's own sleeve. For whatever Trygve Lie actually proposes to Stalin, he is in effect asking the cold war be called off. And that's one thing that Stalin certainly won't do.

The announced purpose of Lie's visit is to request Russia to stop blocking the activities of the United Nations. Moscow has for some time been refusing to participate in the United Nations while China is represented by Chiang's Nationalist government. Apart from the merits of the argument, the fact is that Russia has a case when it claims that Chaing holds nothing more than Formosa and is in no position to speak for all China. We do not like the Red government of China; we do not like Russian influence in China. But the fact remains that the Reds now run the country. And that unpleasant fact provides Russia with sufficient reason to argue that the Chinese delegation should be changed accordingly.

CALL OFF THE COLD WAR? HOW?

Out of Trygve Lie's visit to Moscow has grown the belief that he hopes to get Russia to call off the cold war. If such is not his purpose he should vigorously deny it. If such is his intention, he deserves criticism. Because millions of people are being deluded into thinking that the cold war can be turned off. Both Russia and the western nations are putting on their own brand of cold war and neither can turn it off. For a cold war is simply polite diplomacy backed up by power. Russia does not talk about an American plane flying over the Baltic. She shoots it down, with pronounced satisfaction. We do not get out of Berlin because Russia wants us to. Instead we make it perfectly clear that we intend to stay there, even at the risk of hostilities. The cold war, as Russia sees it, is risistance and opposition to democracy everywhere. As we apply it, the cold war is resistance and opposition to the encroachments of world communism. The cold war is a means to an end, differently applied and with different objectives.

CAN FOREIGN POLICY STOP?

The secretary general of the U.N. ought by this time to be able to interpret history and modern events correctly, to recognize a plain fact when it is pushed in him. Certainly enough hard facts have come our way since 1945 that we have no excuse for pretending not to see them. Does Trygve Lie really believe that the cold war can be called off, that foreign policy can be stopped? Does he think that Russia will forego her hundred-year ambition to control the Dardanelles and the Balkans? Will Russia stop meddling in the Far East, in Germany, in any country where there is the slightest opportunity to spread communism?

WE HAVE OUR COLD WAR

Russia could agree tomorrow to cooperate in the U.N. But has she cooperated during the past five years? Has the U.N. scored any singal success in bringing Moscow and the West any closer?

Russia hasn't been deterred so far by the U.N. but by the balance of power. Or put simply, Russia has confined herself to 'peaceful' methods because she thinks the opposition would be too strong for a war. The cold war could be officially called off. Then where are we? We certainly wouldn't be any safer from Russian ambitions. We could be lulled into a sense of false security. For in our own way we are applying a form of cold war. We are supporting the Truman Doctrine of assistance to Greece and Turkey in order to keep Russia out. We have engineered the Atlantic Alliance as a united front against aggression on any one member. Say Russia did call off the cold war. Would we give up the Truman Doctrine and the Atlantic Alliance? On the contrary, we'd be smart to strengthen both. And there's a way to do so right now.

A UNITED FRONT AGAINST RUSSIA

Have the members of the Atlantic Alliance the real courage of their convictions. Do they really act together? For example, do any other nation but the United States protest when the Russians shot down an American plane? Did the United States protest when the Russians illegally seized Swedish fishing vessels? Does any nation protest about the issue that doesn't immediately concern it? Occasionally it must seem that democracy and peace survive only by the grace of God and not by man's efforts. The Atlantic Alliance members ought to act together whenever Russia violates what are accepted standards of peace-time behavior. That the world keeps quiet instead, must suggest to Russia that quite a few countries avert their gaze and pretend not to see agressive acts. She naturally concludes that some day no one will object if she commits an act of aggression on some little fr

(Continued on Page 11)

10 Years Ago – May 1940

The Andover Country club bulged with bridge players last night when St. Augustine's parish held one of the largest card parties of all times. The Andover Male choir delighted the capacity audience.

Walter McDonald, son of Bernard L. McDonald of 8 Chestnut st. has returned to his studies at St. John's Preparatory school, Danvers, after recuperating at his home from an appendectomy.

Mr. and Mrs. Herbert Veit of Kensington st. are on a trip through Tennessee.

James Moran who is piloting a plane on the Cape visited his parents, Mr. and Mrs. Patrick Moran of Andover st. recently.

A Medici print of the well-known painting 'Virgin and Child' by Giovanni Bellini is on display at the library.

A miscellaneous shower was recently tendered Miss Betty Deyermond, daughter of Mr. and Mrs. William Deyermond of 62 High st. at her family home in honor of her coming marriage to Roy Russell of Ballardvale.

The St. Augustine's C. Y. O. baseball teams are hard at work each evening on their newly acquired athletic field. Under the direction of their pastor, Father Austin, the boys have put in a lot of work on the field, and it is now in pretty good shape.

C. A. HILL
ELECTRICAL CONTRACTOR
Serving Andover Since 191
13 Chestnut St. Tel. 107

Part of the
and daughter n

Engagem

Madison-Dow

Atty. and Mrs.
of 8 Beacon st
announce the en
daughter Consta
Charles Madiso
Both are studen
burg State Teac
definite date has
wedding.

Owen-Rollins

Mr. and Mrs.
of Lowell st., a
gagement of thei
thy I. Rollins to
son of Mr. and
Owen of Denver,

Miss Rollins i
Punchard and i
telephone operat
sales manager
Motors company
is an army air f

Views
The N

(Continued fr
low. And anoth
Like Munich, A
slovakia just
war.

Of course, Mr.
do this, because
would be an offi
the U.N. And Ru
much attention t
need is to have
the Atlantic Alli
dividually and
every occasion.
quit fooling ours
will never call o
Consequently, n
Russia will neve
hopes of achievin
will be constantly
a weak spot, re
take advantage o
as quick to see
The moment we re
We have no alter
ted front. We mus
taking formulas
Call off the cold
but a formula.
change the label
still the same.

Part of the large gathering that attended the annual mother and daughter night sponsored by the A P C sorority at the South church last Thursday night.

(Look Photo)

Engagements

Madison-Dow

Atty. and Mrs. Halbert W. Dow of 8 Beacon st., West Andover announce the engagement of their daughter Constance M. Dow, to Charles Madison of Fitchburg. Both are students at the Fitchburg State Teachers' college. No definite date has been set for the wedding.

Owen-Rollins

Mr. and Mrs. Philip E. Rollins of Lowell st., announce the engagement of their daughter Dorothy I. Rollins to Lloyd W. Owen, son of Mr. and Mrs. Austin J. Owen of Denver, Colo.

Miss Rollins is a graduate of Punchard and is employed as a telephone operator. Mr. Owen is sales manager of the Seavers Motors company in Bradford, and is an army air force veteran.

Views of The News

(Continued from Page 10)

low. And another, then another. Like Munich, Austria, Czechoslovakia just before the last war.

Of course, Mr. Lie cannot really do this, because any such protest would be an official utterance of the U.N. And Russia doesn't pay much attention to that. What we need is to have every member of the Atlantic Alliance protest individually and collectively, on every occasion. For we'd better quit fooling ourselves. Russia will never call off the cold war. Consequently, neither can we. Russia will never relinquish her hopes of achieving her ends. She will be constantly probing to find a weak spot, recognize it, and take advantage of it. We must be as quick to see it and remedy it. The moment we relax we are gone. We have no alternative but a united front. We must beware of mistaking formulas for solutions. 'Call off the cold war' is nothing but a formula. Should Russia change the label, the poison is still the same.

LETITIA NOSS

Miss Letitia Noss, daughter of the Rev. and Mrs. Frederick B. Noss of 62 Elm st., is a candidate for a degree from Mount Holyoke college at the 113th commencement to be held June 12.

Miss Noss, a philosophy major, graduated from Punchard high school and in 1946 was awarded the Boston Mount Holyoke scholarship.

Miss Joan Fitzgerald, daughter of Mr. and Mrs. John G. Fitzgerald of Russell st., North Andover, is a candidate for the master of arts degree at Mount Holyoke. She received her bachelor's degree from the University of Rochester and was awarded the Skinner fellowship for graduate work for the year 1949-1950.

WEDDING INTENTIONS

The following wedding intentions have been filed at the office of Town Clerk George H. Winslow:

John W. MacKenzie, Plymouth, Me. and Alice J. Blanchette, 40 Beacon st.

Edward T. Sullivan, Jr. 32 Clarendon st., North Andover and Catherine T. Darby, 19 Washington ave.

Francis T. Watson, 248 Broadway, Lawrence and M. Pauline S. McFarland, 27 Marland st.

Norman B. Richardson of 18 Walnut ave. is a patient at the Lawrence General hospital.

Personals...

Mrs. Lamont, formerly of 20 High st., has recently moved to No. Main st.

Friends of Mrs. Donald Laurie of 59 Whittier st. will be pleased to learn that she is convalescing at her home following a recent operation performed at the Lawrence General hospital.

Mrs. Wilbert E. Welch, formerly of 130 Elm st., has been a guest for several days at the home of her sister, Mrs. Levering Reynolds, Jr., 61 Shawsheen rd.

Mrs. David Reynolds, of 123 Summer st., has returned to her home following a recent illness at the Lawrence General hospital.

Mr. and Mrs. Richard Gonya and family of So. Berwick, Me., visited on Mothers' day at the home of Mr. and Mrs. Floyd Napier, Elm st.

The Rev. Levering Reynolds, Jr., the Rev. and Mrs. John G. Gaskill of Andover, and Mrs. James F. Schofield of Ballardvale were among those attending the three day state convention of the Mass. Congregational Christian conference in Fall River.

Mrs. Frank A. Buttrick, formerly of 20 High st., is temporarily residing at the home of her daughter, Mrs. Ronald Livesey, 10 Elm st., No. Andover.

On Monday, May 22, in New England Mutual hall, Ralph Davis of 104 Milk st., North Andover, will receive his diploma in piano at graduation exercises of the Phil Saltman school of modern music.

Mr. and Mrs. James W. Deyermond and son Jackie of Lupine rd., are enjoying a two-weeks' trip during which they will visit relatives in Indiana and North Carolina.

Miss Harriet Carter of Bartlett st. has been entertaining Miss Harriet Brown of Putnam, Conn., for a week.

Miss Lilian Fox of the Punchard high school faculty spent last weekend in Wolfeboro, N. H.

Miss Ann Elizabeth Coon of New York spent last weekend in Andover visiting her parents, Mr. and Mrs. Raymond Coon of Summer st.

Mr. and Mrs. Harold Batcheller have moved from 128 Main st. to Lincoln st.

Mrs. Philip French of Main st. has returned from a month's visit with her son, Richard French in Waterville, Me.

Mr. and Mrs. Arthur Hudon of Hyannis spent Sunday with Mrs. Hudon's mother, Mrs. Frank Morse of Whittier st.

Miss Alice Moore of Elm st. is visiting friends in Hartford, Conn.

Mrs. Ethel Hemsworth has returned to her home at 5 Shepley st. from the Lewrence General hospital where she has been a patient for several days.

Births...

Robb—A son, Bruce, May 9 at the Lawrence General hospital to Mr. and Mrs. Gordon Robb (Elizabeth Tinsch) of 38 Burnham rd.

Loosigian—A son, May 10 at the Lawrence General hospital to Mr. and Mrs. Suren Loosigian (Eva Nakashian) of 2 Blanchard st.

Brown—A daughter, May 11 at the Lawrence General hospital to Dr. and Mrs. John Brown (Mary Elliott) of 138 Main st.

Keating—A daughter, May 15, at the Clover Hill hospital to Mr. and Mrs. Raymond Keating (Alice Williams) of Andover st., Ballardvale.

Officer Training Candidate

The bureau of naval personnel has named Robert Charles Todd, Jr. of Bishop hall, Phillips academy, a candidate for the naval reserve officer training corps.

LETTERING - CARVING and CLEANING of MONUMENTS
IN THE CEMETERY
S. LAMB
124 Main Street, Andover
Tel. 1240-J

Women—make the most of your opportunity. Save money—give your family better cooking and a greater variety of food by reading the Household Pages in The Boston Globe every day in the year.

Baseball—For up-to-date news and excellent accounts of all the games, read The Boston Globe. Daily, Sunday, make The Globe your Boston newspaper.

Men, women, children all enjoy The Boston Globe. Something for every member of your family in The Globe every day—make The Globe your Boston newspaper.

MEAGHER MEMORIALS
An old reliable firm that has since 1890 — for 60 years — maintained a reputation for building
EXCELLENT MEMORIALS
LARGE STOCK READY FOR MEMORIAL DAY
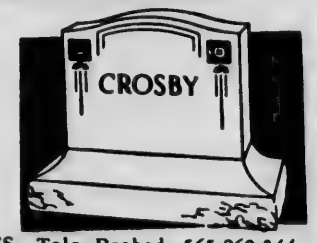

22 CENTRAL ST. PEABODY, MASS. Tels. Peabody 565-868-344
Inscription Service in Cemetery Open Sunday for Inspection

M. A. BURKE
MEMORIAL FUNERAL HOME
GARRETT J. BURKE
Registered Funeral Director and Embalmer
390 NO. MAIN ST. TEL. AND. 2

FOOD SALE

The December circle of the Free church will hold a food sale in the Lawrence Gas & Electric Co. store on Main street beginning at 10 a.m. Saturday.

PRICES START AT..... $84.50

'Phone for a free home showing—CALL

ANDOVER - 300
LAWRENCE - 6136

We repair ALL makes of sewing machines

Sutherland's

To Conduct Exams For Naval Academy

An unofficial examination will be held at the high school, Lowell, at 9 a.m. Monday, July 17, for the designation of two midshipmen to the U. S. Naval academy, Cong. Edith Nourse Rogers has announced. Besides the two principals Mrs. Rogers is also entitled to designate six alternates.

Principals and alternates must be citizens of the United States and actual residents of the Fifth Congressional district for the past 10 years. They must have reached their 17th birthday but not their 21st birthday on Apr. 1, 1951.

Those desiring to apply should contact Mrs. Rogers, 1725 New House Office building, Washington, D. C. by June 5.

WASHINGTON—The International Bank for Reconstruction and Development—one of the Specialized Agencies of the United Nations—has reported a net income of $9,856,856 for the nine months ended on 31 March 1950. The net income for the nine months ending on 31 March 1949 amounted to $7,383,006. The Bank's loan commitments as of 31 March 1950 totalled $737,706,983.

Officers of the Catholic School Guild of St. Augustine's church at the recent dinner meeting held at the Andover Inn. From left to right, standing: Mrs. Timothy J. Scanlon, treasurer; Mrs. Frank A. Nelligan, committee chairman; Mrs. Daniel A. Murphy, co-chairman; Mrs. Edward A. Rice, past president; seated, Mrs. John A. Polgreen, vice president; Mrs. Frederick A. Griffin, president; and Mrs. Frank Lee, secretary. (Look Photo)

Gregory H. Arabian of 3 Cassimere st., a senior at Punchard high school, winner of a $1100 Tufts college prize scholarship for the School of Liberal Arts.

Money given the American Cancer Society in the last five years has financed 324 research grants.

Smith Alumnae Event May 24

Plans are well under way for the square dance and canasta party which the Andover Smith alumnae will hold the evening of Wednesday, May 24.

Mr. and Mrs. Vasco Nunez of Sunset Rock rd., are opening their barn for the event which is being conducted for the benefit of the Smith college 75th anniversary fund.

Tickets may be obtained at the Andover Bookstore or at the door the night of the party.

A. P. C. SORORITY

The annual meeting and election of officers of the A. P. C. sorority of the South church will be held at 8 p.m. Thursday, May 25. All members are urged to be present at this meeting.

Subscribe to The Townsman

DAY and NIGHT

TAXI SERVICE

ANDOVER TAXI SERVICE

... CALL 414 ...

POST OFFICE AVENUE

Uncle Sam Says

The two symbols of Independence for 1950 are the Liberty Bell and U. S. Savings Bonds. They exemplify the Independence Drive slogan "Save for YOUR Independence—Buy U. S. Savings Bonds." Just as the Liberty Bell signifies national independence, Savings Bonds spell financial independence. YOUR government is providing the means for future financial security by offering a safe, sure and methodical way of protecting your future through Savings Bonds. Each payday, from now on, put a slice of your pay envelope into Savings Bonds by enrolling for the Payroll Savings Plan where you work, or if self-employed, the Bond-A-Month Plan at your bank.

U. S. Treasury Department

Just arrived!

WHAT'S arrived?

The great NEW No-Nox!

Get Gulf's greatest gasoline—specially designed for today's powerful new engines!

It's great for NEW CARS and great for OLDER CARS

GULF

(Good Gulf—our "regular" gasoline—is better than ever, too!)

JOHN M. MURRAY
Main at Chestnut Street
LEIGHTON'S GULF SERVICE
96 Haverhill St. Shawsheen

COTTON DRESSES
10.95 and up
RUTH HAMMOND
14 PARK STREET

Radio and Television
SALES AND SERVICE
HAROLD PHINNEY
66 Main Street Tel. 1175

"Mmm . . . that's good . . ."
. . . and you'll agree that everything about our Luncheons is good! The way they're prepared . . . served . . . even the atmosphere.

• SERVING LUNCHEONS
12 N. to 4 P.M. Tues. thru Sat. from 95¢

• SERVING DINNERS
12 N. to 8:30 P.M. from $1.50

Ann's ANDOVER COTTAGE
SOUTH MAIN ST. • TEL. 1860 • ANDOVER
12 NOON to 8:30 P. M. — CLOSED MONDAYS (Except Holidays)
Room Available for Parties

t. Augustine's church
ndover Inn. From left
treasurer; Mrs. Frank
aniel A. Murphy, co-
nt; seated, Mrs. John
A. Griffin, president;
(Look Photo)

to The Townsman

and NIGHT

TAXI
SERVICE

NDOVER
I SERVICE

ALL 414...
OFFICE AVENUE

SSES
MOND

s good . . ."
hat everything about
od! The way they're
ved . . . even the

LUNCHEONS
s. thru Sat. from 95c
DINNERS
from $1.50

COTTAGE
• ANDOVER
AYS (Except Holidays)
ies

NEWS!

Buy Beer and Ale the handier way in

"ONE-WAY" GLASS BOTTLES

GLASS CONTAINER MANUFACTURERS INSTITUTE, NEW YORK CITY

NOW in ANDOVER

Look for these fine beers and ales available here in

"ONE-WAY" Glass Bottles

BLATZ · CARLING'S · CROFT · HACKER'S · HAMPDEN · HANLEY'S · HARVARD · HOLIHAN'S · KRUEGER · NARRAGANSETT · PICKWICK · RUPPERT · SCHMIDT'S ALE

Women Voters Elect Officers

The League of Women Voters met Tuesday, May 16, at the Log Cabin for their annual meeting and elected officers for next year.

The following were elected: Mrs. Dudley Fitts, president; Mrs. Herbert D. Klein, first vice-president; Miss Eleanor Tucker, second vice-president, Mrs. James H. Grew, secretary; Mrs. Samuel S. Rogers, treasurer; Mrs. Jack Barry, Mrs. Lathrop Merrick, Mrs. Edward W. Flint, Mrs. Harper Follansbee, Mrs. Harold Howe, 2nd, and Mrs. Byron L. Smith, directors.

TOWNSMAN CLASSIFIED ADS BRING RESULTS

TIME FOR A
Motor Tune-Up
TOMPKINS
SERVICE STATION
416 No. Main St. Shawsheen

Friends at the shower tendered Mrs. Pauline McFarlane of Ballardvale at the home of Mrs. Ralph Greenwood recently. Left to right, back row, Mrs. Helen Stevens, Mrs. Joseph Boleau, Mrs. Robert Mitchell, Mrs. Russell Ball, Miss Doris Shaw, Mrs. Frank Green, Mrs. Perry Wile, Mrs. James Fairweather, Mrs. Charles Scobie, and Mrs. Ralph Greenwood; center row, Mrs. Roland Joy, Mrs. Ralph Sharpe, Mrs. Pauline McFarlane, Mrs. Randolph Perry, and Mrs. William Batchelder; front row, Mrs. Charles Walent, Mrs. Corliss VanHorn, Mrs. Paul Callahan, Mrs. William McIntyre, Mrs. Elwin Russell, and Mrs. Alfred Webb. (Look Photo)

KNUEPFER & DIMMOCK ESTAB. 1896

Here's News!

Now You Can Enjoy Famous

Magnavox
TELEVISION

For Only
$199.50

Extended payment plans easily arranged

- Full Complement — 24 Tubes
- Big 12½" Picture Tube!
- Move It From Room To Room!
- Cabinet 16" x 19" x 17"

A terrific view, a terrific buy! This handsome table model brings you genuine Magnavox television, big 12½-inch picture tube, built-in filter, concealed antenna, supersensitive safety circuits plus world-famous Magnavox sound.

BETTER SIGHT • BETTER SOUND • BETTER BUY MAGNAVOX!

KNUEPFER & DIMMOCK
286 ESSEX STREET OPPOSITE EAGLE-TRIBUNE
PIANOS—RADIOS—FRIGIDAIRE—LUGGAGE

286 Essex Street — Lawrence — Call Enterprise 5338

BALLARDVALE

Mrs. Hazel Schofield, Correspondent, Telephone 898-M

FRIENDLY GUILD

The monthly meeting of the Friendly Guild was held Friday at the home of Mrs. Ralph Greenwood, Tewksbury st. with Mrs. Roland Joy as cohostess. Mrs. Paul Callahan conducted the devotional service. Mrs. Frank Green presided. The secretary's report was read by Mrs. Pauline McFarlin. Mrs. Paul Callahan chairman, Mrs. Elwin Russell and Mrs. Joseph Bouleau were appointed to review and revise the by-laws. A special meeting will be held at the home of Mrs. James Fairweather May 26.

It was voted to give the Sunday school a sum of money for the annual picnic.

After the business meeting adjourned a shower was given Mrs. Pauline McFarlin in honor of her approaching marriage to Frank T. Watson of Lawrence. She was presented with an electric mixer and a shower of gifts.

Refreshments were served by the hostess.

Mother-Daughter Banquet

The annual mother and daughter banquet of the Union Congregational Church Friendly Guild was held in the vestry of the church Monday night with 101 guests present.

The tables were prettily decorated with apple blossoms and miniature mother and daughter novelties were at each place.

After the supper movies were shown. The committee included Mrs. James Fairweather, chairman, Mrs. Roland Joy, Mrs. Charles Walent and Mrs. Elwin Russell. Miss Doris Shaw was in charge of the movies.

P. T. A. Card Parties

Mr. and Mrs. Bart Smalley, Mr. and Mrs. Albert Warner and Mr. and Mrs. John Wilson opened their homes Wednesday night May 10 for card parties to benefit the Ballardvale PTA. Bridge, canasta and whist were played. Prizes were awarded at each table.

Personals

Mr. and Mrs. Roland Joy and family were pleasantly surprised with a mother's day telephone call from their son, Pfc Roland Joy of Stauburg, Germany.

Mrs. James Schofield attended the Massachusetts State Congregational Conference in Fall River, May 15-16-17.

Miss Norma Kibbee celebrated her 10th birthday May 8th with a small family party.

Mrs. Agnes McPhee of Saugus spent the weekend with Mr. and Mrs. Lionel Buckley, Chester st.

Mr. and Mrs. Harry Peatman have returned to their home on Andover st. after spending the winter at West Palm Beach, Fla.

Mr. and Mrs. Frank Green and Family of Marland st. spent Sunday in Haverhill.

The annual PTA banquet will be held June 1st at 6:30 in the community room. Reservations may be made with any member of the following committee; Mrs. James Butler, chairman, Mrs. Ralph Sharpe, Mrs. Albert Warner, Mrs. Anthony Lumenello and Mrs. Henry Meyers.

Mr. and Mrs. Louis Beaulieu of Clark rd. spent the weekend with relatives in Springfield.

SCHOLARSHIP AWARDS

Harvard college freshmen scholarships have been awarded to Donald Joseph Mulvey, 87 Chestnut st., and David Edwin Pingree, 45 Cheever circle.

These scholarships are awarded annually to students of high academic and personal promise, and may be renewed for the duration of the four year college course on the maintenance of honor grades by the holders.

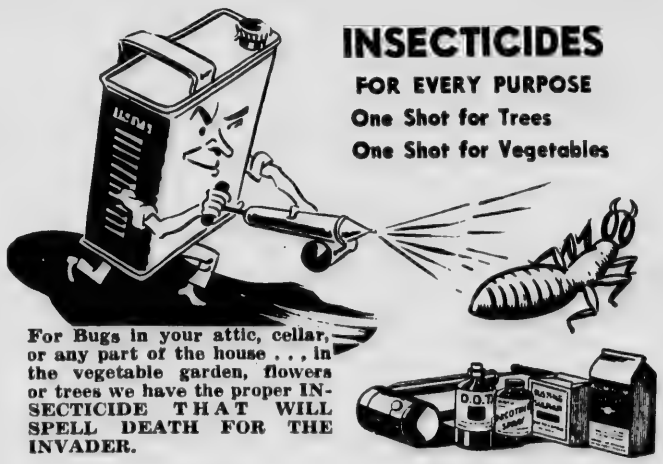

INSECTICIDES
FOR EVERY PURPOSE
One Shot for Trees
One Shot for Vegetables

For Bugs in your attic, cellar, or any part of the house . . . in the vegetable garden, flowers or trees we have the proper INSECTICIDE THAT WILL SPELL DEATH FOR THE INVADER.

Everything for the Lawn • Garden • Farm

BRUCKMANN'S
158 SO. BROADWAY • LAWRENCE • FREE PARKING SPACE
Andover Deliveries Daily — Call Law. 4105

CHOICE OF FINE FOODS AND LIQUORS
LOUIS SCANLON'S
☆ ON THE ANDOVER LINE ☆

; center row, Mrs. Ro-
rpe, Mrs. Pauline Mc-
erry, and Mrs. William
. Charles Walent, Mrs.
ul Callahan, Mrs. Wil-
Russell, and Mrs. Al-
(Look Photo)

John Wilson opened
nes Wednesday night
card parties to benefit
rdvale PTA. Bridge,
nd whist were played.
ere awarded at each

Mrs. Roland Joy and
re pleasantly surprised
ther's day telephone call
son, Pfc Roland Joy
rg, Germany.
mes Schofield attended
chusetts State Congre-
onference in Fall River,
-17.
rma Kibbee celebrated
birthday May 8th with
mily party.
gnes McPhee of Saugus
weekend with Mr. and
el Buckley, Chester st.
l Mrs. Harry Peatman
rned to their home on
st. after spending the
West Palm Beach, Fla.
Mrs. Frank Green and
Marland st. spent Sun-
verhill.
nual PTA banquet will
une 1st at 6:30 in the
y room. Reservations
made with any member
lowing committee; Mrs.
utler, chairman, Mrs.
arpe, Mrs. Albert War-
Anthony Lumenello and
y Meyers.
l Mrs. Louis Beaulieu of
spent the weekend with
in Springfield.

RSHIP AWARDS
d college freshmen schol
have been awarded to
oseph Mulvey, 87 Chest-
nd David Edwin Pingree,
er circle.
scholarships are awarded
to students of high aca-
d personal promise, and
newed for the duration of
ear college course on the
nce of honor grades by
rs.

OICE OF FINE
S AND LIQUORS
UIS SCANLON'S
THE ANDOVER LINE ☆

Catholic School Guild Officers Elected

The St. Augustine's Catholic School guild held its annual banquet and election of officers at the Andover Inn last Thursday evening with 66 members present. The officers elected were: Mrs. John A. Polgreen, president; Mrs. Frank Lee, vice president; Mrs. Timothy J. Scanlon, secretary and Mrs. William Sharn, treasurer.

The following room mothers were elected to serve on the board of directors: 1st grade, Mrs. Francis Parent; 2nd grade, Mrs. William Cronin; 3rd grade, Mrs. William McDonald; 4th grade; Mrs. Mrs. W. F. Lucey; 5th grade, Mrs. Edward Rice; 6th grade; Mrs. Frank McNulty; 7th grade, Mrs. Leo Pimpere; 8th grade, Mrs. Stephen Pettit.

At the September meeting, a room mother for the pre-primary grade will be elected.

Mrs. Frederick Griffin, the retiring president, was presented with a gift by the newly elected president, Mrs. Polgreen, in behalf of the guild.

The next meeting will be held in the school hall Thursday, June 8. The 4th and 6th grade mothers will be in charge with Mrs. Joseph Barton and Mrs. Robert Walsh serving as chairmen.

Displaying models of items in the history period they are currently studying in the seventh grade at St. Augustine's schools these boys have arranged an interesting exhibit of coaches, steam engines, artillery and landscapes. From left to right, Francis Nelligan, Eugene Zalla, Ernest Dole, John Lucey and Robert Leete. (Look Photo)

Taking time out between innings of their ball game to smile at our photographer are, in the usual order, Norman Scott Wallace, Frank McBride, Bobby Thornton and Sandra McBride. (Look Photo)

That Fixed 'Em

An old lady of the village was very angry because she had not been invited to the picnic her friends were going to. The day of the event, the hostess relented and asked her to come.

"It's too late," she snapped. "I've already prayed for rain."

Figures show better marriage prospects

For girls with marriage in mind, statistics show that prospects are better than ever. There have always been more boy babies than girl babies (the ratio is 105 to 100), but now more boys are living into maturity, according to Christine Sadler. Writing in McCall's for May, she gives other interesting facts and figures on marriage rates:

"Girls with marriage in mind can stop worrying about that extra million women in the population and get on with their manhunt. This is why:

"Our country's birth ratio is 105 boy babies to 100 girls. It always has been, but now more boys are living into maturity. Mortality rates of the sexes before middle age are equalizing — so much so that by 1955 the break-even point will be pushed into the 30-to-35 age group.

"The break-even point now is in the 25-to-30 group. Up to age 25 there are more men than women. Between then and 30 they run equal. By 35 the excess of women begins to show.

"Over half the Americans who intend to marry do so before they're 25. Another 28.5 per cent locate spouses by 30. Only 8 per cent make a first marriage after 36.

"Girls cannot rely on numbers alone, of course. Marriage rates also are geared to economics and national upheavals. And the prospects for these are fair and steadier, say the experts."

Modern Insurance Coverage

REQUIRES SPECIALIZED KNOWLEDGE AND THE SERVICE OF EXPERTS.

Our trained, seasoned staff is prepared to give you such service.

Just Call
Smart & Flagg
INC.
The Insurance Office
Bank Bldg. Andover 870

Let us help you choose between

WALLACE STERLING

JOHN H.
GRECOE
Jeweler • Optician
48 MAIN ST. TEL. 830-R

CHOICE OF FINE FOODS AND LIQUORS
LOUIS SCANLON'S
☆ ON THE ANDOVER LINE ☆

Three Great Vacation Cruises

6 day Nassau Cruise---$125. up plus tax
13 day Nassau Cruise---$184. up plus tax
13 day grand Bahama Cruise $199.50 plus tax on S. S. Evangeline

ALSO BERMUDA CRUISES
Representing All Airline Agencies

The ANDOVER TRAVEL BUREAU
The Bank Building FRED E. CHEEVER Tels. 775-1098

The Townsman

is for sale at the following places:

ANDOVER

Andover News Company
Main Street

Andover Inn
Chapel Ave.

Andover Spa
Elm Square

Simeone Variety Store
4 Main Street

Franz Grocery Store
185 North Main Street

Sullivan's Grocery Store
61 Essex Street

SHAWSHEEN

Balmoral Spa
295 North Main Street

Shawsheen Market
Riverina Road

BALLARDVALE

O'Brien Variety Store
Andover Street

LAWRENCE

Kirkpatrick's
Bay State Bldg. Lobby

'Things Different'

We Are Specialists In Cottons

You can always depend on us for superior quality of fabrics, immaculate, clean cut tailoring, good sensible styling.

You can also be sure to find here great couturier names. So, for quality, for style and, oh yes, for price.....see—

Daily 9-6 also Wednesday
Tues., Fri. and Sat. Eves til 9

Michael Jay's
ANDOVER
"THINGS DIFFERENT"

R.M.COLE
PAINT AND WALLPAPER CO. INC.
46 MAIN ST. ANDOVER TEL. 1156

KEEPS WHITE HOUSES WHITE!

DU PONT
40
OUTSIDE WHITE

Keeps your house white, bright and beautiful for years! The Du Pont House Paint label describes its "self-cleaning" action.

★ Starts white . . . stays white
★ Protects against rust, rot, and decay
★ Also available in "self-cleaning" finish

Save the surface and you save all!

DU PONT PAINTS

SUBURBAN LEAGUE STANDINGS

	Won	Lost	Pct.
Chelmsford	6	1	.857
Methuen	6	2	.750
Howe	6	2	.750
Punchard	5	3	.633
Johnson	3	4	.428
Wilmington	3	6	.333
Burlington	2	4	.286
Tewksbury	0	8	.000

Atoms to atoms
Dust to dust
It looks from here
Like "one world" or bust.

Here To Serve . . .
John M. Murray
Gulf
Super Service
COR. MAIN AND CHESTNUT STREETS

PUNCHARD 11, TEWKSBURY 1

Punchard had little trouble in swamping Tewksbury 11-1 on the latter's grounds Tuesday in a Merrimack Suburban league game. Wilson pitched that greater part of the game for Punchard and with Capt. Jack McCarthy, who came in later, held the neighboring team to four hits.

Methuen 1, Punchard 0

Capt. Jim McDermott of Methuen hit a home run in the fifth to give his team a 1-0 victory over Punchard at the Gill avenue grounds, Methuen, May 9.

It was the second meeting of the teams this season and a tight pitchers' battle developed with each team getting only two hits. Capt. Jack McCarthy of Punchard struke out 11 and passed four.

Taking the last hurdle just before the finish of the 120-yard hurdle race in the Punchard-Winchester track meet are, from left to right, Clark Otis, P, second place winner, Bruce Corthell, W, winner in 15.5 seconds, and Monty Peck, P, who captured third. (Look Photo)

Memorial Sunday Service May 28

All veteran organizations and their auxiliaries will join in the observance of Memorial Sunday which will be held May 20 with services in the Baptist church.

Members of the organizations will meet on Park street at 10:15 a.m. and proceed with a short parade to the Baptist church in the square where services will commence at 10:45 o'clock. Members of all veterans' organizations are invited to participate in the observance.

Too Late

Full of zeal, the amateur dramatic company was doing its best—but that wasn't good enough. The audience got colder and colder.

At last the heroine, fat, forty, and not so fair, advanced to footlights.

"Oh, why was I born?" she exclaimed.

"That can't be helped now," came a retort from the gallery; "get on with the play!"

GEO. W. HORNE CO.
LAWRENCE, MASS.
TAR AND GRAVEL ROOFING SHEET METAL WORK
SPECIALIZING IN ASPHALT SHINGLING
Telephone 7339 Established 1854

Rayball Hurt In P.H.S. Win

Joe Rayball got a bad spike wound on the heel while making the first turn in the 440 yard run Monday afternoon but went on to win the event while Punchard high's track team was taking a 52-34 victory over Winchester. The P.H.S. sprinter will be lost to the team for several days.

The summary;

Shot put, won by Otis, P, 2, Arabian, P, 3, Ratyna, P., distance, 39 ft, ½in.

Broad jump, Won by Ratyna, P, 2, Munroe, P, 3, Hershey, W. distance, 20 ft, 4½ in.

120 low hurdles, Won by Corthell, W., 2, Otis, P, 3, Peck, P., time, 15.5, new record for Punchard track.

High jump, Won by Abercrombie, P., 2, tie between Corthell, W and Welsh, W., height, 5 ft., 4 in.

100 yard dash, Won by Collins, P, 2, Hathaway, P, 3, O'Brien, W., time 10.9 sec.

220 yd. dash Won by Fiedler, P, 2, O'Brien, W, 3, Abercrombie, P, time 25.1 sec.

440 yd. dash, Won by Rayball, P, 2, Shivcrick, W, 3, Culler, W, time, 55.2 sec.

880 yd. run, Won by Wolfe, W, 2, Folley, W, 3, Valz, P, time 2:13.4.

Mile run, Won by Blake, W, 2, Bird, W, 3, Tyler, P., time 5 m., 5 m., 1½s.

Relay, Won by Punchard (Abercrombie, Collins, Hathaway and Fiedler) time 1.40.

CESSPOOLS PUMPED OUT
—ALSO—
Cesspools and Septic Tanks Installed
CHARLES CORBEIL
TEL. LOWELL 7236

It's Mother's BIG Helper...
Let Hotpoint take over all her dishwashing chores. Automatically this wonderful Hotpoint Dishwasher washes, rinses and electrically dries dishes, glasses, silver, pots and pans. Hotpoint also gives you front opening, permanent table-top work surface, top-spray action and ELECTRIC DRYING!
PAY AS LITTLE AS 39¢ A DAY
FOR A NEW Hotpoint AUTOMATIC DISHWASHER
ANDOVER COAL CO.
27 MAIN STREET TEL. 365

The end men and interlocutor of the minstrel show presented by the Margaret Slattery class of the Free church at the mother and daughter banquet Tuesday evening. They are, left to right, Peg Laurie, Gladys Gill, Lillian Lelacheur, Margaret Craig and Marie Souter. (Look Photo)

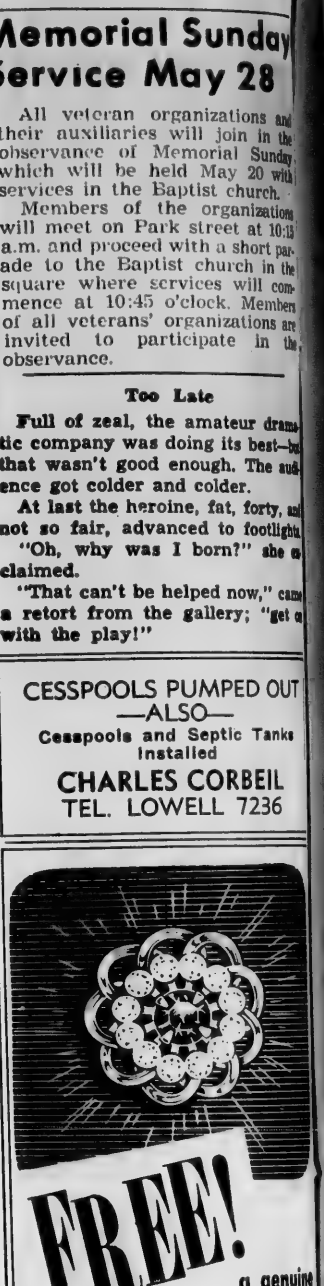
FREE!
a genuine Hamilton gold-plated
SCATTER PIN
Studded with 12 Czechoslovakian Rhinestones, plus large ruby-toned stone.
It's yours without cost. There's nothing to buy. All we ask is that you take a look at the new 1950 LEWYT Vacuum Cleaner. There's NO MESSY DUST BAG TO EMPTY! It's QUIET — no roar! No unhealthy leaking dust! Many other exclusive features.

The New 1950 LEWYT VACUUM CLEANER
ONLY $1.25 A WEEK
Small down payment
F. J. Leone Co.
430 Essex St., Lawrence
Please bring me a FREE SCATTER PIN. I would like a demonstration of the LEWYT in my home.
Name
Address
City State
Telephone No.
OFFER LIMITED! Get Your Free Scatter Pin Today!
F. J. LEONE CO.
430 ESSEX ST., LAWRENCE
TELEPHONE 7637

New SUPER GLOSFAST
INTERIOR AND EXTERIOR ENAMEL
THE Easy BEAUTY TREATMENT
FOR FURNITURE • WOODWORK
CUPBOARDS • LAWN FURNITURE
ONE COAT COVERS
DRIES FAST

• One coat of SUPER GLOSFAST will transform your kitchen to a bright cheery room.
• It's so easy to apply on tables, chairs, cupboards and woodwork.
• The bright, glossy tile-like finish is so easy to keep clean.
• Add color and charm to your bathroom with SUPER GLOSFAST.
• Dries fast, without brushmarks.
• One coat will cover over previously painted surfaces.
Only $1.97 QUART
$6.60 GALLON
PATTERSON-SARGENT BPS BEST PAINT SOLD
W. R. HILL
45 MAIN STREET TEL. 102

VETERANS TO HONOR DEPARTED COMRADES

(Continued from Page One)

cemetery where services will be conducted at the grave of Comrade Edward Downs. The Legion will proceed to the West Parish cemetery where services will be conducted as in the past.

The parade roster will be as follows;

Lionel Boulanger, disabled veteran, in jeep; police department; selectmen; fire department; Marshal Richard Wrigley of the Legion and staff consisting of the V. F. W. commander, D. A. V. commander, Women's post commander, Legion commander, Robert Lee, commander of the 1st Naval district; Gold Star Mothers in cars; Sacred Heart school band; platoon from Ft. Devens; V. F. W. and auxiliary; girl scout troops; Andover brass band; D. A. V. chapter; boy scout troops; Clan MacPherson Bagpipe band; American Legion; All Women's post; Legion auxiliary.

The parade committee will meet Tuesday, May 23 in the Legion rooms and will be open to the public.

SACRED HEART SODALITY

The Sacred Heart sodality of St. Augustine's parish will hold their regular monthly meeting and social, at 8 p.m. Thursday, May 18, in St. Augustine's school hall.

FUR STORAGE
Cloth Coats $1.25
$35.00 Insurance
Fur Trim Coats $1.65
$50.00 Insurance
Fur Coats $1.95
$50.00 Insurance
2 % EXCESS VALUATION
STORED AND INSURED AGAINST FIRE THEFT AND MOTHS
CITY CLEANERS
LAUNDERERS and DYERS
35 MAIN ST. ANDOVER

rial Sunday
e May 28

ran organizations and
iaries will join in the
of Memorial Sunday
be held May 20 with
the Baptist church.
s of the organizations
on Park street at 10:15
roceed with a short par-
Baptist church in the
here services will com-
10:45 o'clock. Members
erans' organizations are
o participate in the
e.

Too Late

eal, the amateur drama-
y was doing its best—but
t good enough. The audi-
older and colder.
he heroine, fat, forty, and
, advanced to footlights
y was I born?" she cr
n't be helped now," came
om the gallery; "get off
lay!"

OOLS PUMPED OUT
—ALSO—
ols and Septic Tanks
Installed
ARLES CORBEIL
.. LOWELL 7236

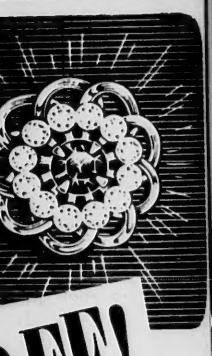

REE!
a genuine
Hamilton gold-plated
TTER PIN
with 12 Czechoslovakian Rhine-
lus large ruby-toned stone.
ours without cost. There's
g to buy. All we ask is that
ke a look at the new 1950
T Vacuum Cleaner. There's
MESSY DUST BAG TO
Y! It's QUIET — no roar!
healthy leaking dust! Many
xclusive features.

The New 1950
LEWYT
VACUUM CLEANER
ONLY
$1.25
A WEEK
Small down payment

Leone Co.
Essex St., Lawrence
e bring me a FREE SCATTER
I would like a demonstration of
EWYT in my home.
e
ess
State
hone No.

LIMITED! Get Your Free Scatter
ay!
J. LEONE CO.
ESSEX ST., LAWRENCE
TELEPHONE 7637

It is a real busy period at the high school cafeteria when pupils of the junior high school have recess and swarm downstairs to enjoy their lunches, as our photographer recently caught them.

(Look Photo)

Ronald T. Morel, a member of the U. S. diplomatic corps has been transferred from New Delhi, India to Saigon, Indo China. Mr. Morel is the son of Mr. and Mrs. L. Joseph Morel of Iceland rd.

ACCIDENT INSURANCE THROUGHOUT THE YEAR –
In the event of an injury, let us pay their bills with a STUDENT'S MEDICAL EXPENSE POLICY.

DOHERTY
INSURANCE AGENCY
General Agents
MUSGROVE BUILDING
TEL. 260 W

JUNIOR HIGH

BASEBALL

The junior high nine opened their season last week in a game against No. Reading. The local team got off to a bad start and the game ended No. Reading 6, A. J. H. 2. Especially commendable was Joe Morgan, pitcher and John Carver, catcher. In a second game with Tewksbury last Monday A. J. S. proved it has a bright future in baseball. The final score was Tewksbury 17, Andover 25. This high score was reached by the fine batting of John Carver, Ray Yancy and pitcher Jim Floyd.

An-Ju-Hi

The Junior high is engulfed in a buzz of activity produced by the staff of An-Ju-Hi, the annual school paper. Many items of interest are being collected and everyone is doing his chare of the plentiful work. We are indebted to those who mimeographed the forms for the final balloting of ninth grade bests, and also those who are donating their time to counting.

Ninth Grade Notes

The ninth grade beach party will be held June 14, and will be followed by an informal dance in the evening. The ninth grade committee has been divided into smaller groups and are making plans for various activities of the party.

The following Friday, June 16, the final graduation assembly will be presented. All material will be written by the ninth grade and will be supplemented by various musical presentations by ninth graders. All classes have recently voted for citizenship prizes. The names of pupils receiving the largest number of votes will be submitted to teachers for final decision. The winners will be announced in graduation assembly.

Assembly

Friday's assembly was a safety program under the direction of William Higgins of the state motor vehicle dept. Mr. Higgins spoke to the pupils about the need of children to forever respect the rules of safety. He brought before the audience the fact that 31 children of teen-age are killed needlessly every year. An interesting and thoroughly important film entitled "Let's Stop and Go Safely," was also presented.

Holy Name Men Receive Host

Approximately 200 men of St. Augustine's parish received Holy Communion at the 8:30 o'clock mass Sunday as the Holy Name society was joined by the Andover Catholic club at the annual communion service, followed by breakfast at the Merrimack college gym where Gov. Paul A. Dever was the guest speaker.

A. J. Delaney, president of the Holy Name Society, presided at the program following the breakfast. He introduced Robert A. Walsh, president of the Andover Catholic club, who in turn, introduced Gov. Dever.

The latter called attention to the present-day attack being made on Christianity and Democracy 'not all of which comes from east of the Iron Curtain.'

He recalled his recent trip to Europe and his visits to several cities in Italy and France where communist mayors are now holding office. He also referred to the efforts being made to keep our fears so ever present that the the funds we need for domestic purposes will be averted for preparations for war and help sap our economic strength.

Gov. Dever advised his listeners to be well informed of the issues of today, to make no unthinking attack on politicians or the government and urged them to bolster the forces of Democracy against the forces of darkness.

Pres. Delaney announced that the Holy Name society would adopt a more active program in the future by holding monthly meetings, the first of which will be held tonight.

John Donovan of Lawrence, a member of the Essex county deanery, called attention to the Holy Hour which the Holy Name society of the county would hold at the Lawrence Memorial stadium the night of Monday, June 19.

Augustine P. Sullivan, reporting for the nominating committee, presented a slate containing all present officers, and it was voted to elect them to office, They are A. J. Delaney, president; James D Doherty, vice president; Fernand J. Lussier, secretary, and William Beaulieu, treasurer.

Caliri Inc.
Lawrence's Oldest Jewelers

WEDDING RINGS

Here is true wedding ring beauty...by the numbers. Select wisely you always do at Caliri, Inc.

Select from our superb stock of over 1000 rings PRICES FROM 6.50 up. tax Incl.

FREE ENGRAVING 1/2 hour service

Caliri Inc.
Diamond Merchants
Essex at Hampshire St. Lawrence
TEL. 23330

ATTENTION
Prospective Home Owners

We can furnish you Windows, Frames, Doors and Garage Doors for your new home at the right prices. Bring in your plans and let us quote you.

LAWRENCE PLATE and WINDOW GLASS COMPANY
17 CANAL STREET LAWRENCE, MASS.
Telephone Law. 3-7151

KNOX Keep cooler... look smarter in a Knox "Verinat" Panama
$5.00

It's a genuine Panama, with an aristocratic flare . . . and it's different, too, for it has a new, more open, air-cooling weave, created by Ecuador's craftsmen expecially for Knox.

OTHER KNOX STRAWS $5.-$7.50

Elander & Swanton
ANDOVER, MASS. INCORPORATED EXETER, N. H.

Couple Observe Golden Wedding

With felicitations from many relatives and friends to mark the day, Mr. and Mrs. John J. Conway of Salem st., observed their golden wedding Saturday, holding open house during the afternoon and evening.

Natives of New Brunswick, they were married in the Presbyterian church, Cambridge and made their home in Somerville for about 30 years. They moved to Andover about 20 years ago and have lived here ever since.

J.Kenneth Atwood
CEMETERY MEMORIALS
Monuments — Markers
Cemetery Lettering
Office and Display at
Knipe Rd. Route No. 125
Ward Hill
P. O. Box 350 Tel. 24951
Haverhill, Mass.

Group of representative citizens who have been meeting to organize the Visiting Nurse Assn. of Andover, Inc., which will be launched shortly. Seated, left to right, Mrs. R. D. Mayo, Atty. Roland H. Sherman, Will G. Brown, Jr., Irving J. Whitcomb, chairman, Barbara Loomer, Chester W. Holland; standing, George B. Westhaver and Roy E. Hardy. (Look Photo)

Proof Enough

"To whom was Minerva married?" a student asked the professor of mythology.

"How many times do I have to tell you," said the professor, "that Minerva was the goddess of Wisdom? She never married."

The SCOUTING TRAIL

PETER CASWELL
Scribe

ST. AUGUSTINE'S UNITS

Andover's newest unit, Explorer post 75, will register May 31 with Edwin G. Zelezny as explorer advisor. Mr. Zelezny comes to the unit as an experienced scout and scouter from New York and much credit is due to him in organizing the post.

Committeemen of troop 75, St. Augustine's church, met Tuesday, May 9. Among those present were John H. Kelly, Francis Kelly, Augustine Sullivan, Louis Gleason and Col. Frank J. Killilea. Included in the business of the evening was the allocation of several committeemen to the new explorer post, post 75.

About 40 scouts met in the lower school hall under the leadership of William Dolan, scoutmaster James Tammany and Daniel Worcester, assistant scoutmasters. A business meeting was held in connection with re-registration. Also in addition to a game period the scouts practised knot tying and bandaging. Scoutmaster Dolan also examined some boys in various tests.

Troop 75 of St. Augustine's church went on a hike recently under the leadership of Daniel Worcester, assistant scoutmaster. The scouts made camp near Foster's pond in Ballardvale after a hike from the center to Rattlesnake hill. During the day the scouts found a dead mother racoon, a baby racoon near death, and three other babies that were all right. The baby racoons are now safe and in the care of Alan Griffin, Paul Duchesne, and Daniel Worcester. The boys contacted two veterinaries and received information on care and feeding. The animals are being fed a formula by a small 'doll' feeding bottle and the food consists of milk, egg yoke and dextrose, an ounce at a time every three hours.

Ballardvale

Troop 76 is meeting every Tuesday with James Butler, scoutmaster in charge. It is hoped that a new unit may be registered in the fall for boys over 14 years in age and Arnold Schofield, assistant district commissioner will work on this project next September. Many Ballardvale boys have been members of Pack 72 of the Free church, but because of the distance there should be a cub pack for boys 8, 9 and 10 in Ballardvale.

Free Church Units

The combined troop and post committee of troop 72 and post 72 met in the pastor's study Wednesday, May 10. The Rev. Levering Reynolds Jr. was in charge of the meeting which was attended by John Souter, scoutmaster; Fred Schaberg, explorer advisor; Howard Johnson, Merrill Burnett, and Arthur Schwarzenberg, committeemen and Walter Caswell, district commissioner.

The main business of the evening was planning for the annual camporee to be held at Camp Onway, Raymond, N.H. It was announced that scout Harold Seinwerth of troop 72 would join Roger Dea, assistant scoutmaster of troop 72 and Thomas Burnett, explorer of post 72 in the trip to Valley Forge to the Jamboree at which over 40,000 scouts and leaders will gather June 30 to July 6.

Post 72 Meets

The regular meeting of post 72 was held Wednesday May 10 with Fred Schaberg, advisor. Money was collected for the 'Statue of Liberty' fund, and the trip to Camp Onway for the council camporee was discussed. The weekly navigation course was conducted by Capt Arthur Sherman, USAFR.

Troop 72

John Souter, scoutmaster and Roger Dea, assistant scoutmaster are busy with arrangements for the annual camporee to be held at Camp Onway. The troop will defend its position of first place in the North Essex Council and will endeavor to hold the council commissioner's flag which it now has the honor of holding.

Pack 72 Meets

The pack met Wednesday May 1 with pack committee chairman Miles Pendleton, and assistant cubmaster, Howard Young in charge. An outing was announced for June 10 to be held at Holt's hill. There will be a cook-out, games and activities of interest to the cubs. There are many new cubs in the pack and the present registration is 84 boys. Kenneth Minard gave an interesting and informative demonstration on film developing. As this is an activity that boys may use as a hobby photography interest should increase.

The following awards were presented to the cub scouts; wolf badge to Lee Pendleton and Charles Barrett; bear badge to Scott Sanborn and Bruce Valentine; wolf silver arrow to Levering Reynolds Jr., David Simpson, William Simpson and David Smith; wolf gold arrow to Jon Swenson, and Jeff Butler, lion gold arrow to William Edwards; lion gold and silver arrows to Allan Cate; wolf gold and silver arrows to Philip Colquhoun and Howard Ensley; webelos pin to Larry Vasti; webelos (highest cub award) to Miles Pendleton and Charles Dalton. Scout Robert Young of troop 72 was presented with the den chief cord by advisor to a den of cub scouts. The outing June 10 will end meetings until September.

The Only Way

A teacher was conducting a class in grammar. She went to the blackboard and wrote—I ain't had no fun this winter.

"What should I do to correct that?" she asked.

"Get a boy friend," said a pupil.

A.H.HENDERSON
Home Builder

HOMES BUILT TO SELL AND HOMES BUILT TO YOUR PLANS AND SPECIFICATIONS

•Only first class materials used.
•Highest standards of workmanship.

NEW HOMES

Calls for Suggestions Welcomed

ARGILLA ROAD ANDOVER TEL. 623-W

The BON MARCHE
LOWELL, MASS.

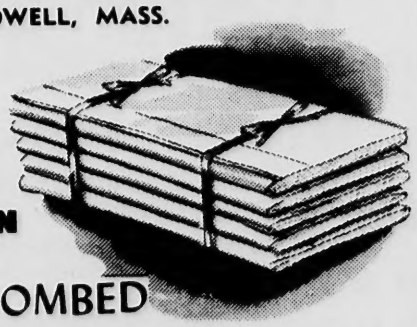

WHOPPING SAVINGS ON
CANNON COMBED
PERCALE SHEETS
REG. $3.29 FULL OR TWIN SIZE **$2.99**
72 x 108 INS.
81 x 99 INS.

• 81 x 108 Ins. Reg. $3.49 .. $3.19
• 42 x 38½ Ins. Cases. Reg. 89c .. 79c

LINENS – FOURTH FLOOR

ASBESTOS SIDING
New beauty in Johns Manville Permatone Colored Asbestos Sidewalls. Also Insulated Brick and Stone. Roofing. Estimates Free.
WILLIAM P. DOYLE
Foster Circle, And. — Tel. 1483

SUMMER SANDALS
IN ALL COLORS AND STYLES
$2.95
Tru-Tone NYLONS
99¢ 51 Gauge 30 Denier
"Shoes That Satisfy"
REINHOLD'S
49 MAIN ST.

ETHEL G. LOUD DECORATOR & OWNER
of the
50 MAIN ST. Stratford Shop TEL. 1350-R

Fostoria
Quality hand-made glassware for that shower or wedding gift.

mporee to be held a
ay. The troop will do
osition of first place i
Essex Council and wil
o hold the council com
flag which it now ha
f holding.

eets

k met Wednesday May 1
committee chairman
ndleton, and assistan
Howard Young i
n outing was announce
10 to be held at Holt's
ere will be a cook-out
activities of interest t
There are many ne
he pack and the prese
n is 84 boys. Kenne
ve an interesting and i
demonstration on fil
g. As this is an activi
may use as a hobb
hy interest should i

lowing awards were pr
the cub scouts; wol
Lee Pendleton and Chr
ett; bear badge to Sco
nd Bruce Valentine; wo
ow to Levering Reynold
d Simpson, William Sim
David Smith; wolf go
Jon Swenson, and Joh
ion gold arrow to Willi
lion gold and silv
o Allan Cate; wolf go
er arrows to Philip Ca
and Howard Ensley;
to Larry Vasti; webel
cub award) to Miles Pe
nd Charles Dalton. Sco
oung of troop 72 was pr
vith the den chief cord
to a den of cub scouts
ng June 10 will end mee
il September.

The Only Way

her was conducting a cl
har. She went to the bla
d wrote—I ain't had no
er.
should I do to com
he asked.
boy friend," said a pup

UMMER
ANDALS
ALL COLORS
AND STYLES
$2.95

u-Tone
NYLONS
9¢ 51 Gauge 30 Denier
hoes That Satisfy"
EINHOLD'S
49 MAIN ST.

CORATOR & OWNER
hop TEL. 1350-R
glassware
wedding

LEGAL NOTICES

mmonwealth of Massachusetts.
Docket No. 230,576
PROBATE COURT.

sex, ss.
o all persons interested in the es-
of GUSTAV M. LUCKE late of
dover in said County, deceased,
to the ATTORNEY GENERAL
SAID COMMONWEALTH.
petition has been presented to
d Court for probate of a certain
trument purporting to be the last
of said deceased byESTHER M.
TCHELDER of Andover in said
nty, praying that she be appointed
cutrix thereof without giving a
ety on her bond.
you desire to object thereto you
your attorney should file a written
earance in said Court at Salem be-
ten o'clock in the forenoon on
fifteenth day of May 1950, the
m day of this citation.
Witness, JOHN V. PHELAN, Es-
re, First Judge of said Court,
eighteenth day of April in the
one thousand nine hundred and
y.
John J. Costello Register.
27-4-11

mmonwealth of Massachusetts
Docket No. 229481
Probate Court

sex, ss
o all persons interested in the
ate of ALICE M. BELL late of An-
er in said county, deceased.
petition has been presented to
d Court for license to sell at pri-
sale, certain real estate of said
eased.
you desire to object thereto you
our attorney shoud file a written
earance in said Court at Salem
re ten o'clock in the forenoon on
twenty-ninth day of May 1950, the
m day of this citation.
itness, JOHN V. PHELAN, Es-
e, First Judge of said Court, this
th day of May in the year one
sand nine hundred and fifty.
JOHN J. COSTELLO, Register.
11-18-25

So Considerate

lor: "Don't bother me. I am
ng to my girl friend."
rine: "But why are you writ-
so slowly?"
lor: "She can't read very
"

PLUMBING
and
HEATING
. H. Welch Co.
TEL. AND. 128

ANDOVER SAVINGS BANK

The following pass book, issued by the Andover Savings Bank has been lost and application has been made for the issuance of duplicate book. Public notice of said application is hereby given, in accordance with Section 40, Chapter 590, of the Acts of 1908.

Book No 60,672
Book No 58,204

Payment has been stopped.
LOUIS S. FINGER, Treasurer.

Find Man's Body In Merrimack

A body taken from the Merrimack river near the Shattuck farm Sunday by Andover police was identified later as that of John G. King, 34 of Lowell.

When local police were notified from Methuen, Officers James R. Lynch and William J. Stewart went to the scene and found the body had been caught in the limb of an overhanging tree. They pulled it ashore and Dr. Julius J. Burgiel, medical examiner, was notified. The body was taken to the Lundgren funeral home and remained there until identified.

Andover police contacted Lowell officials and established identification through the dental work. King had been missing from his home since April 19.

LITTLEST LISTENERS

The Littlest Listeners group of three, four and five-year-olds who have met every other Wednesday during the school year for a story and music hour will have their final meeting of the season at 10 a.m. Wednesday, May 25. At this meeting there is a party for the children and all who have attended any meeting of the group during the year are cordially invited to come. The mothers' group will be present at the party.

VISITED CANADA

Peter F. Brucato of Highland rd., a student of Canadian history at St. Lawrence university, was among the students who visited the parliament building at Ottawa during the past weekend.

Subscribe to The Townsman

1948 CHEVROLET
CONVERTIBLE
VERY LOW MILEAGE. • A VERY CLEAN CAR.
"KEN" CROMPTON'S
ARLINGTON MOTORS, INC.
Your Mercury and Lincoln Dealer
Authorized Sales and Service
2 BROADWAY • LAWRENCE • TEL. 37188

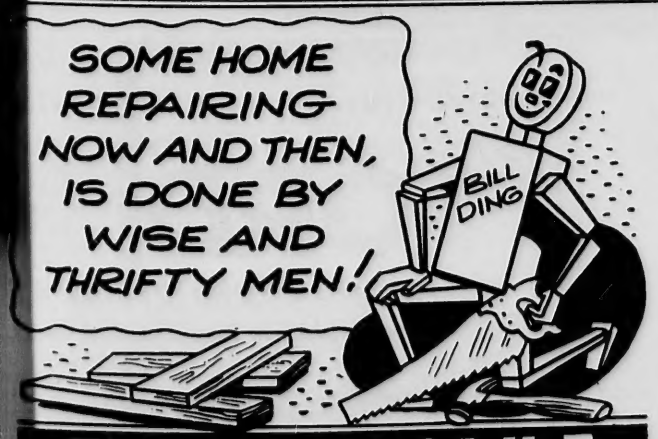

FRED W. DOYLE
Lumber Dealer - General Contractor
CHANDLER RD. • ANDOVER, MASS. • Tel. 1642

Artesian Wells

DON'T be short of water this year. Let the Viera Artesian Well Co. of Andover drill your well. Call or write 119 Andover St. Andover. Tel. And. 849-W.

BEAUTY AT EASE

Beautiful Virginia Mayo relaxes in a regal hostess pajama outfit designed in cotton satin by Margaret Newman. A detachable skirt ties over the one-piece cotton hostess pajama. The blonde movie star chooses a delectable shade of parfait pink for her easy-time ensemble.

Slattery Class Holds Banquet

About 185 were in attendance at the annual mother and daughter banquet sponsored by the Margaret Slattery class of the Free church held Tuesday evening in the lower vestry. The tables were prettily decorated and favors distributed.

Mrs. Levering Reynolds, Jr., leader of the class spoke briefly. The welcome was made by the president, Mrs. Robertina Jowett. Roses were presented to the oldest lady in attendance, the youngest daughter, the mother with the most daughters and the mother with the most children. A minstrel show followed.

The program:

Opening chorus; welcome, interlocuator; Tam. drill by the ends; end song, "I've Got a Lovely Bunch of coconuts," Gladys Gill; duet, "Wonderful Mother Of Mine," Edna Woodhead and Etta Chadwick; end song, "Be down to get you in a Taxi, Honey," Margaret Craig; specialty dance, Virginia Snyder and John Campbell; medley, entire company; solo, "A Dream Is A Wish Your Heart Makes," Emma Stevens; end song, "Put Your Arms Around Me, Honey," Margaret Laurie; song and dance specialty, Nancy White; end song, "Five Feet Two" Marie Soutar; topical song by ends; closing chorus, entire company.

JOINS PHI KAPPA PHI

The graduate school of the University of New Hampshire recently announced that Mrs. Ralph Johnston, the former Edith Lawrence, daughter of Mr. and Mrs. Everett Lawrence of Lewis st., has been made a member of Phi Kappa Phi. Mrs. Johnston, a graduate of Boston University is now doing advanced work in psychology.

Mr. Johnston, also at the university, is working toward his master's degree in history and education.

CLASSIFIED ADS

Personal a

Refinish your own floors with our easy-to-use sander. Anybody can do it. Low rates. Tel. 1156. R. M. Cole Paint and Wallpaper Co., 46 Main st., Andover. a

Pork Pies—Tomato and pork sausages fresh every day. Best quality beef, pork, lamb, hams, scotch ham, butter, bacon and cold meats. Andover Pork Store, 7 Barnard st. a-18-25-1-8

Lost and Found b

Lost—Gold lapel watch with red back, Wednesday May 10, between 10:30 a.m. and noon in vicinity of Andover square, Essex st., or in West Andover. Reward $5. Tel. And. 774-M2. b-18

Services Offered c

Bendix Washing Machine certified repairs and service. Hal. W. Wennik. Tel. Law. 29033-36031; Andover 1461. c27-4-11-18-25

Ruffled and tailored curtains starched and stretched. Ruffled 60¢ pair. Plain 50¢ pair. Call And. 1278W. 27-4-11-18-25

Heavy Machinery Moving. St. Clair Crouse Co., 654 Prospect St., Methuen. Tel. Res. 28369 or 22718.

Printing and Engraving e

For Printing Plates Call Lawrence 21304, Barr Engraving Co. 238 Common st., Lawrence. e-tf

Printing Services by the Publisher of your TOWNSMAN. Complete printing service for all your personal and commercial requirements. Call And. 1943.

Articles for Sale o

For Sale—G. E. refrigerator, porcelain cabinet, good running condition—$65. Bendix washing machine $50. New G.E. apartment size electric range $139.95. Call And. 102. o-18

For sale—Second hand Moto-Mower power lawn mower $65. Recently overhauled. Call Lawrence 9290 after 6 p.m. o-18

Realtors s

Real Estate Listings wanted. List your real estate with Raymond G. Mowat, Pine st., Andover—Tel. And. 1393 or Lawrence 7208. s18-25-1

Wanted to Buy u

Antiques or Anything Old. Marble-top, Walnut, Grape and Rose-carved Furniture, Glass, China, Silver, Jewelry, Clocks, Prints, Frames, Guns, Coins, Furniture, Etc. William F. Graham, Jr., 165 Golden Hill Ave., Haverhill, Mass. Telephone Haverhill 23708. Will call to look.

FOR RENT—ROOMS & APTS.

FOR RENT—June until October, 5 room furnished apartment in the Aberdeen. Call And. 2077M. v-11

TOWNSMAN CLASSIFIED ADS BRING RESULTS

IF YOU LIKE TO READ

take a Boston and Maine train when you travel. You can lean back and relax and read in comfort without worrying about driving or weather conditions. You save money, too. Take advantage of special low round trip coach fares.

For Example: 1-Day Round Trip Fare Andover to Boston $1.25 Tax Incl.

BOSTON MAINE RAILROAD "MINUTE MAN SERVICE"

Be sure to go to Boston's Big Jubilee! TAKE IT EASY - TAKE THE TRAIN-

Reprints of photographs appearing in this issue of the TOWNSMAN may be procured at

LOOK PHOTO SERVICE
Musgrove Bldg.—Tel. 1452

FREE PARKING ANDOVER PLAYHOUSE TEL. 11-W

Sunday, Monday – May 21, 22
Under My Skin — 3:20 6:20 9:20
John Garfield – Micheline Prelle
Movie Crazy — 1:45 4:45 7:45
Harold Lloyd – Constance Cummings

Tuesday, Wednesday, Thursday – May 23, 24, 25
Guilty of Treason — 3:20 6:15 9:10
Charles Bickford – Bonita Granville
Mysterious Desperado — 1:45 4:40 7:35
Tim Holt – Movita
March of Time 'In The Groove' — 3:05 6:00 8:55

Friday, Saturday – May 26, 27
Barricade — 3:30 6:30 9:30
Dane Clark, – Ruth Roman
Pirates of Capri — 1:45 4:45 7:45
Louis Hayward – Binnie Barnes

Usual Saturday Morning Children's Movie at 10 o'clock
Western feature; Adv. of Sir Galahad No. 10 (serial); Cartoons; Athletic Stars (Short Subject)

Autoist Caught In Police Chase

A New York man driving a car allegedly stolen in Boston and whom Andover police chased up the Lowell road early Sunday morning before he crashed into a Lowell police cruiser was held under bonds of $500 when his case in the up-river court was continued until May 23.

Identified by police as Edward T. Breen, 21, of New York, the speeder pleaded not guilty to charges of drunkenness, operating while under the influence of liquor, leaving the scene after causing injury to property, driving to endanger, and larceny of an automobile.

Meanwhile police of Andover and Boston are prepared to file additional charges against him when the Lowell charges are disposed of.

Andover police report that early Sunday morning officer Henry M. Smith was nearly run down in an attempt to stop the autoist on N. Main street. Officers Calvin Deyermond and William Tammany took up the chase which extended up Lowell street to Lowell where police of that city, notified of the chase, were waiting to intercept the car.

Two officers alighted from the cruiser, tried to flag down the speeder, but one of the policemen had to jump as the car veered and struck the cruiser in which Capt. John P. Clancy of the Lowell police was waiting. The speeder continued into Keaney square and collided with a parked car.

Kindergarten Registrations

Children who are to enter the kindergarten of the public schools next September may be registered at the following places: Indian Ridge, at 1:30 p.m., May 22; Shawsheen, at 1:15 p.m., May 23; central schools May 24 between 9:30 and 11:30 a.m., and 1 and 3 p.m., Bradlee school at 1:30 p.m. May 25.

Children from the West Center district will register for kindergarten at the Indian Ridge school. First grade registration for those children who did not attend kindergarten will be held at the same time as the kindergarten. The following schools are exceptions and will have separate registrations: Central schools, 1:30 p.m., May 24; West Center at 2:30 p.m., May 26. Parents are requested to bring a copy of the child's birth certificate at this time.

Academy Music Club To Present Concert

At 3 p.m. Sunday, May 21, in George Washington Hall, the P. A. music club will present a concert by Gottfried Wilfinger, violinist, and Marjorie Woods, pianist.

Mr. Wilfinger is a member of the Boston Symphony Orchestra.

Miss Woods was graduated from the New England Conservatory of Music in 1948. There is an admission charge.

At 7 p.m. Monday, May 22, in the Cochran chapel, the annual competition for the music prizes will be held. The program will include performances by contestants for prizes in organ, piano, and orchestral instruments. There is no admission charge.

Bridal group at the wedding of Mr. and Mrs. Thomas Christopher (the former Cecelia Edmunds) who were united in marriage at a nuptial mass Saturday, May 13 at St. Augustine's church. From left to right, Sally Ann Kelley, Mr. and Mrs. Christopher, and Mrs. Robert Phinney. Front, Miss Mona A. Moore.
(Look Photo)

Yule Seal Sale Total $3,257

The final meeting of the Andover Christmas Seal committee was held Tuesday afternoon at the home of Mrs. Elbert Weaver. It was announced that Andover's total sale for the 1949-50 campaign was $3,257.43. This represented a gain of 8 percent over last year.

Mrs. Frank Brigham resigned as chairman of the committee, and Mrs. Edward C. Nichols, a former member of the committee, was appointed chairman for the 1950-51 campaign.

BAKERY SALE

The Men's club of the Baptist church will sponsor a bakery sale in the church vestry between 10 a.m. and 2 p.m. Saturday. Pastries, bread and baked beans will be on sale.

TOWNSMAN CLASSIFIED ADS BRING RESULTS

TURNABOUTS HOLD FIRST POINT-RACES

(Continued from Page One)

As there is a chance that it may be the skipper he is worth watching in both the junior and senior series.

With scores depending on one point for starting and finishing, one for winning and one for every beaten boat the scores are as follows:

Junior Series

Manu Kai, Ritchie Carter, 5 points; Sea Gull, Winston Blake, 3; Short'en Sweet, Grav Whipple, 2; Flying Saucer, Bill Hogan, 1;

Senior Series

Short'en Sweet, Dick Whipple, 7; Sea Horse, Byron Smith, 5; Flying Saucer, Bill Hogan, 4; Snap, Miles Malone, 3; Sea Gull, Winston Blake, 2; Manu Kai, Forrest Carter, 1.

Midget Series

Manu Kai, Betty Carter, 8; Sea Gull, Sue Blake, 6; Short'en Sweet, Jimmy Whipple, 5; Sea Horse, Debby Smith, 4; Flying Saucer, Polly Hogan, 3; Snap, Jerry Malone, 2; Jolly Roger, Tito Stefani, 1.

THE OAR & ANCHOR
Where Dining Is A Pleasure
OPEN DAILY 12 NOON TO 9 P.M.
(CLOSED MONDAYS)
Route 28, North Reading
RESERVATIONS:
CALL NO. READING 8422
OUR FAMOUS ROAST BEEF DINNER
SERVED EVERY SUNDAY

BEST FOR YOUR CAR!
Genuine FORD PARTS
Ford
SHAWSHEEN Motor Mart
Your Andover Ford Dealer
47 Haverhill St., Shawsheen
Tel. 767—Law. 5635

PAUL'S 127 MAIN ST. TEL. 2125
19 Years' Experience
● Dressmaking ● Remodeling
● Alterations
Ladies' Suits, Coats and Dresses Made to Order

THE McCLELLAN GIFT SHOP
Cor. So. Main & Orchard St.
Tel. 1724-M
OLD COPPER
large and small
Plated
Paul Revere Bowls
$1.50
Pewter Porringers
$1.00 up
TRICKS SWEDISH WHITTLINGS

On the Campus of Phillips Andover Academy
Andover Inn
A "Treadway Inn"
BUFFET SUPPER
Sundays 6 to 7:30—$2.50 per person, inc. tax
Daily Luncheons 12 to 2 Dinner 6:15 to 7:45
Sunday Dinner 12:30 to 2:30
WEDDING RECEPTIONS BRIDGE LUNCHEONS BANQUETS
Tel. 903 • Edward Romeo, Manager • Andover, Mass.

Meet MR. BIG
OF THE LOW-PRICE FIELD!

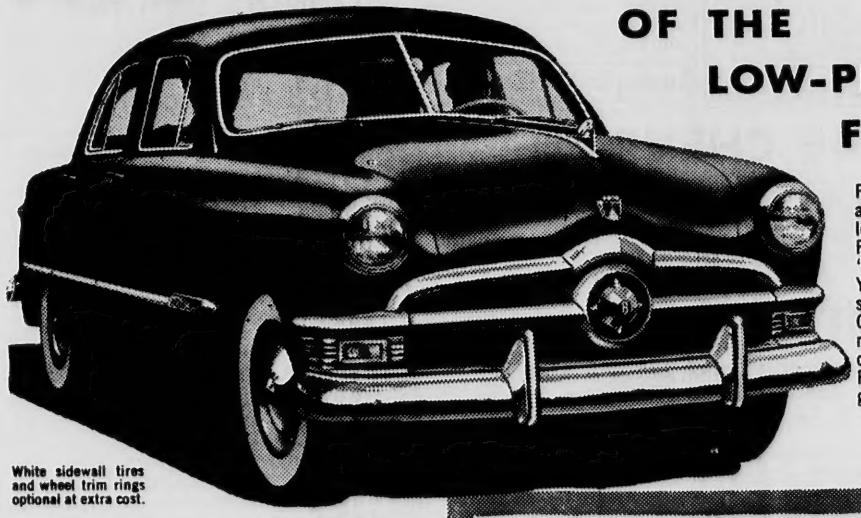

Ford's big, beautiful, and buyable for '50! A look will show you why Ford was selected as "Fashion Car of the Year." One "Test Drive" shows you Ford's "Big-Car" comfort, solid roadability, and "sound-conditioned" quiet of Ford's sturdy "Lifeguard" Body.
White sidewall tires and wheel trim rings optional at extra cost.

BIG ECONOMY
Great gas mileage—proved in the Grand Canyon Economy Run. There a Ford Six with Overdrive won from the three full-size, low-priced cars. And with Ford's low first cost, low operating cost, high resale value, it's the "Big Economy Package" of its field.

BIG POWER—V-8 or "6"
Your choice of two great economy engines, the famous 100-h.p. V-8—the only V-8 in its field—or its companion-in-quality, the 95-h.p. Six.

BIG SOFA-WIDE SEATS
Soft, wide seats with the most hip and shoulder room in the low-price field. Seats that are "comfort contoured" for the utmost in big car luxury.

"TEST DRIVE" THE '50 FORD AT YOUR FORD DEALER'S
So economical to buy...and to own!
F.C.A.

SHAWSHEEN MOTOR MART
47 HAVERHILL STREET, ANDOVER
CHECK YOUR CAR • CHECK ACCIDENTS